# THE 1978 WEB

CONTENTS


| | |
|---|---|
| Introduction | 1 |
| Student Life | 2 |
| Administration/Faculty | 13 |
| Features | 25 |
| Activities | 35 |
| Sports | 51 |
| Classes | 73 |
| Student Directory | 126 |
| Editor's Note | 144 |


# Gardner-Webb College

Boiling Springs, N. C.

# 1978 Web

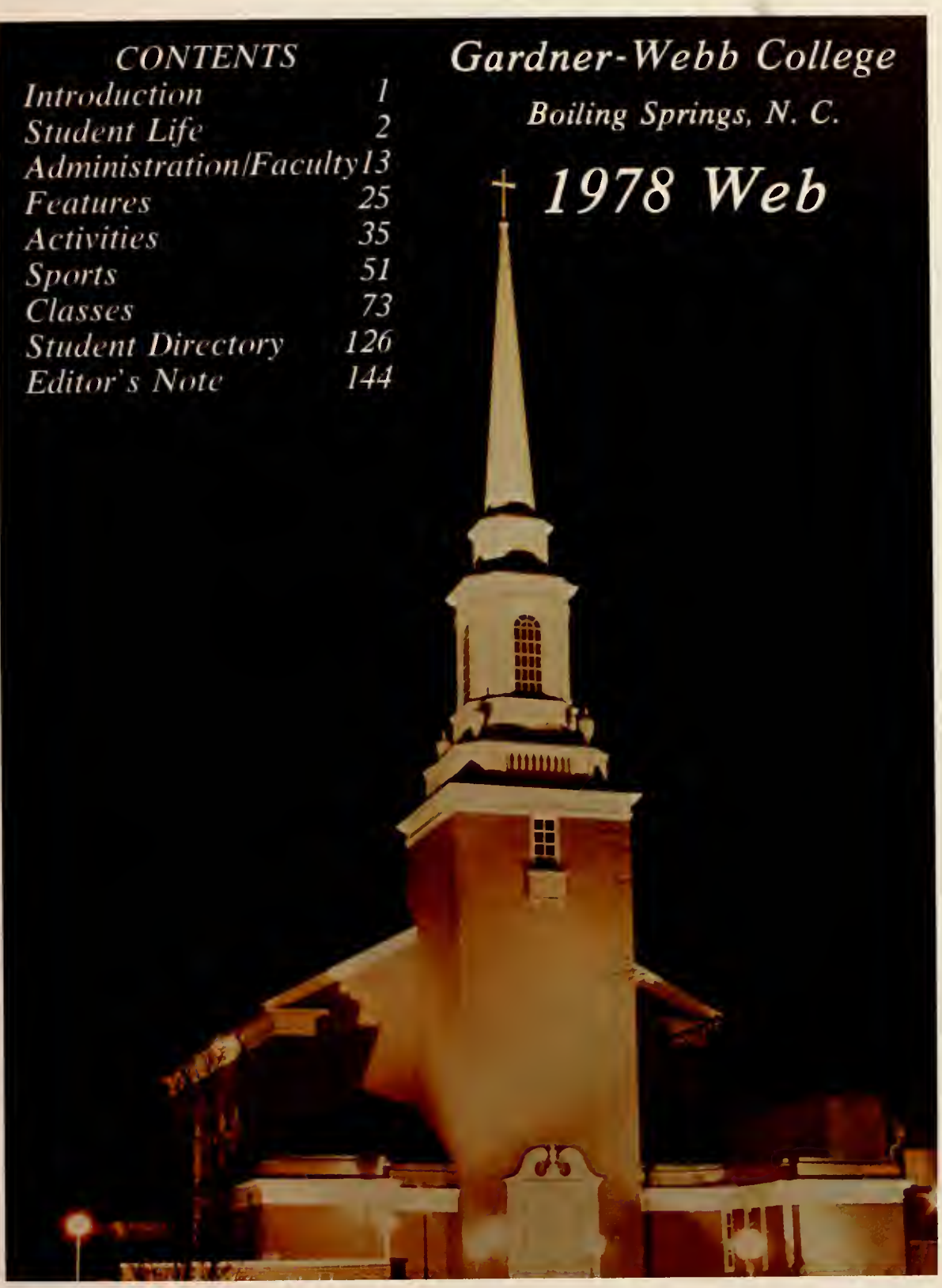

We, the students of Gardner-Webb College, dedicate this *Web*, in the year of our Lord nineteen hundred and seventy-eight, to you, Mrs. Dorothy W. H. Edwards. You have been a rich source of help and friendliness since we first came to the campus.

We hold the deepest respect for the dedicated work you have done for the College for more than 30 years as registrar. When you retire at the end of June, it will close a monumental chapter in the history of the College. You must be deeply happy and proud of your long association with the administration of this College and for all the assistance you have lent to the students through the years.

We shall long remember your loving and gracious manner, your sincerity and your interest.

We dedicate this 1978 Web to you, Mrs. Dorothy Washburn Hamrick Edwards, as a token of our love and appreciation. May God richly bless you.

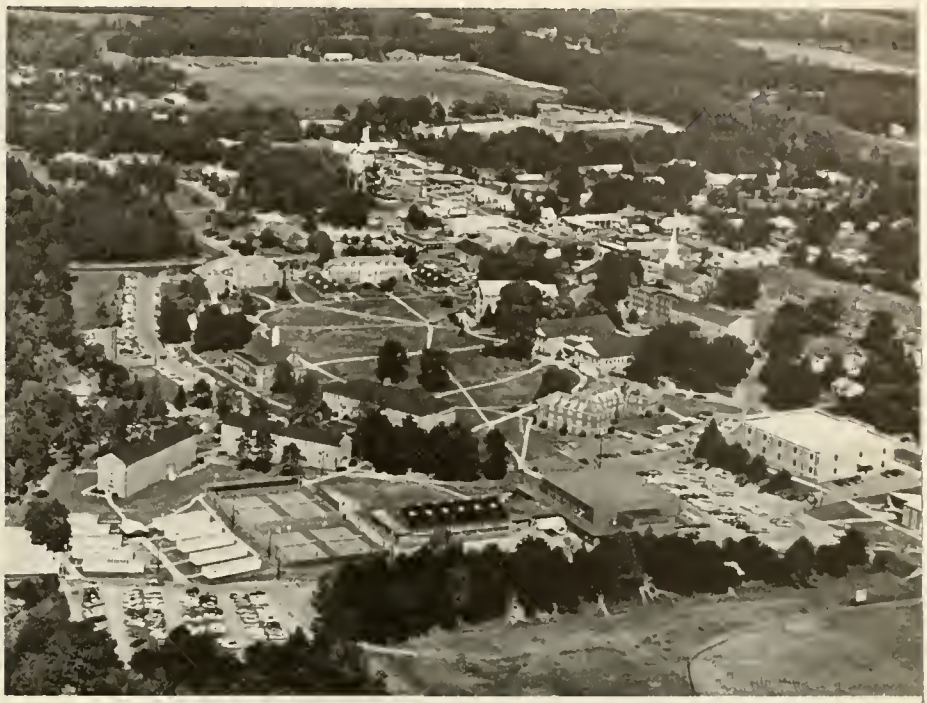

**UPPER RIGHT-** What a mouth, Chan Masters, what a mouth!!

**EXTREME LEFT-** Imagine finding Jean McQuery in Lutz-Yelton dorm!

**BOTTOM LEFT-** The pressures of GWC have finally caught up with Cindy Bridges.

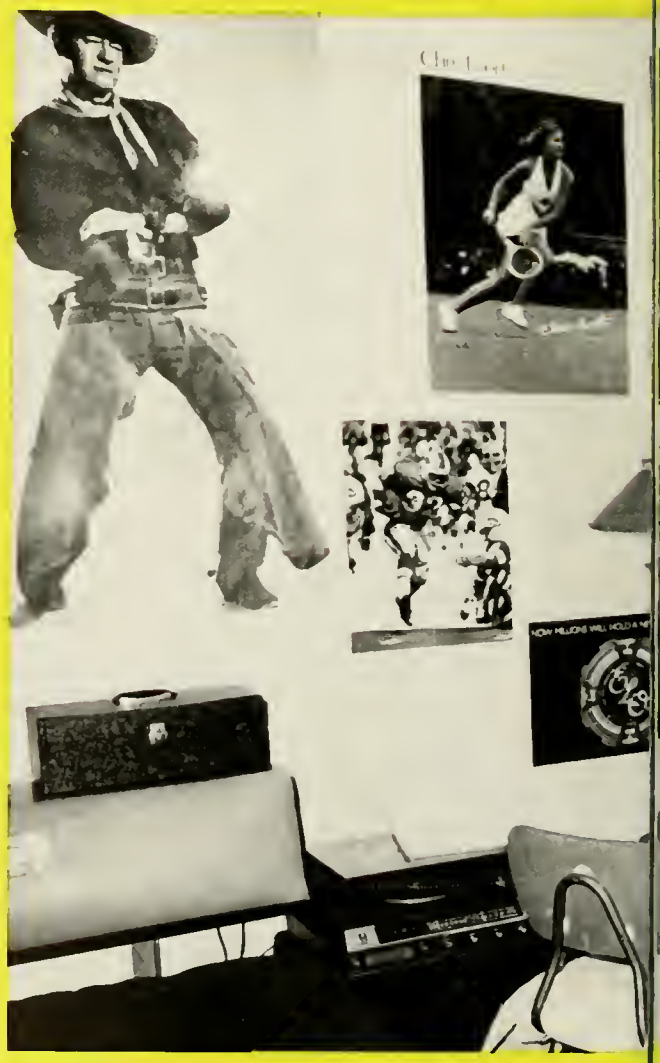

**MIDDLE-** Danny Seamon, "Is that you?"

**UPPER LEFT-** Lou Teal, don't give me that sweet and innocent look!

**UPPER RIGHT -** "Hi, Butch B. "Where've you been all my life?"

**UPPER LEFT-** John Borders seems to be asking, "Who, me?"

**UPPER RIGHT-** Mike Elder and Chris Nichols are obviously not the guilty ones — huh!!

**MIDDLE-** Donna Gibson, Faith Hathcock, Betsy Russell, and Donna Lail are just "hanging in there."

**UPPER LEFT** - Faith Hatchcock enjoys a refreshing drink during the Orientation Week's picnic.

**UPPER RIGHT** - Pam Helton and John Williamson relax after eating a delicious GWC meal.

**LOWER RIGHT** - Hey, Tim, don't go away mad; just go away!

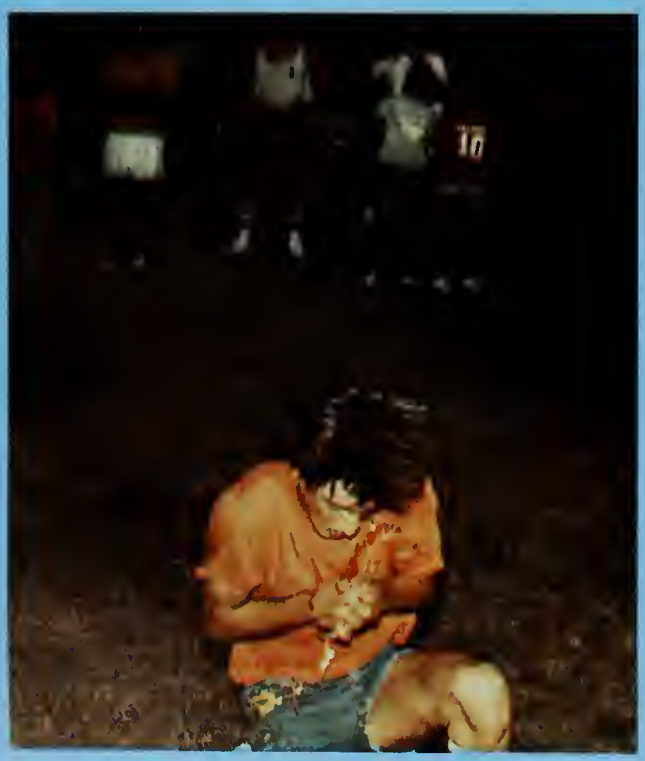

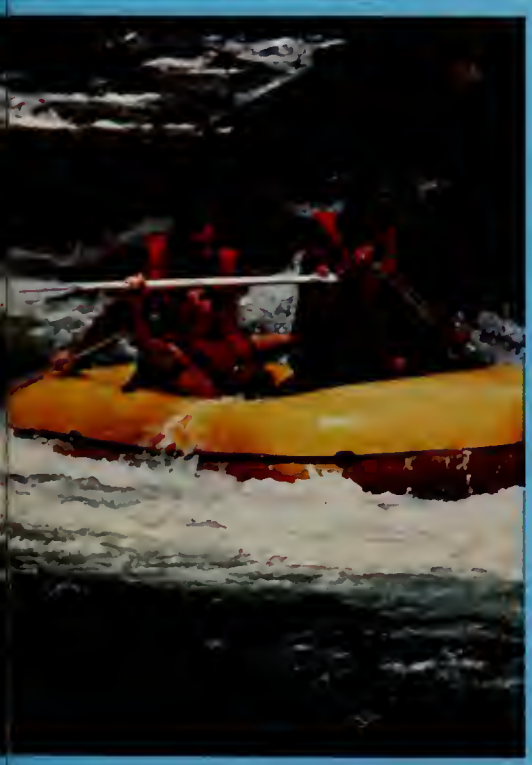

**UPPER LEFT-** Jean McQuery and Tammy Johnson clowning around in front of the Webb building.

**UPPER RIGHT-** What's happening fellas? "Hos Mos!"

**BOTTOM LEFT -** You're under our spell, Karen; look into my eyes.

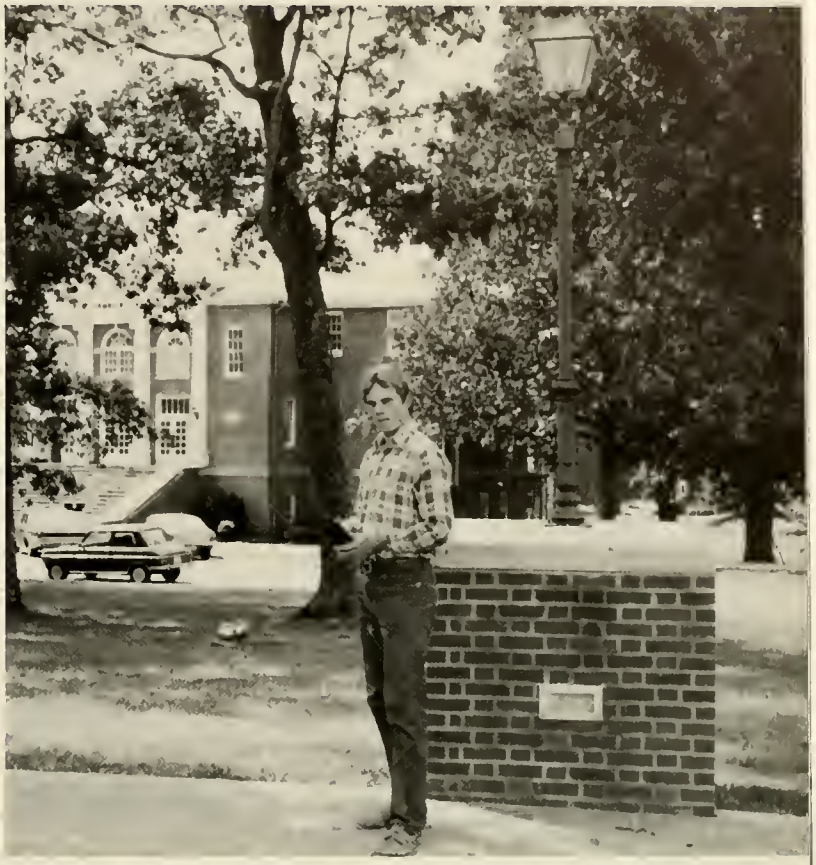

**MIDDLE-** Our own GWC cloggers perform during the Wright Brothers' concert.

**UPPER LEFT -** Not tonight Gary; I've got a headache.

**UPPER RIGHT-** If you've got change for a five dollar bill, Irving, I sure could use it.

**LOWER RIGHT-** Jenny Snow assists as the nurse takes blood from Mike Elder during the Red Cross Blood Give-In.

**UPPER-** Bill, you and Ed, Phil and Henry can't fool us. We know what you're reading!

**LOWER LEFT-** Miss Setzer is talking to her latest flame. John perhaps?

**LOWER RIGHT-** Living proof that GWC girls keep up with the latest facts!

# Faculty And Administration

# *Dr. Craven Edward Williams*

Dr. Craven Edward Williams, the ninth president of Gardner-Webb College, is a dedicated individual to all functions of growth and development of Gardner-Webb. He began this year by executing the challenges proposed last year such as raising standards, both academically and spiritually. Dr. Williams stressed the importance of a one to one relationship between administration, faculty, and students. Found in all kind of places — football games, basketball games, student cafeteria, chapel — Dr. Williams shows his desire to be involved in his job, not just to hold a position. A humorous, friendly, likable man who displays a character of true interest in both student and faculty, Dr. Craven Williams is striving to help make Gardner-Webb a better college.

# *Dr. Robert E. Knott*

Dr. Robert E. Knott is the new Dean of Academic Affairs at Gardner-Webb College. He has had the opportunity to work and teach at a number of different institutions from large state universities to small private liberal arts colleges. He believes that education in its best sense is an interaction between student and professor.

Dr. Knott relates well to the students, in honest, and is highly academically minded. He believes in the well-roundedness of students and that they should develop academically, physically, and spiritually.

Gardner-Webb College welcomes you, Dr. Robert E. Knott.

ROBERT W. ABRAMS
Church Relations

RANDALL L. ALEXANDER
Admissions

L. MARTIN BANNER
Director, Physical Plant

GEORGE EDWARD CRADDOCK, JR.
Director, Library

DOROTHY W. EDWARDS
Registrar

CHARLES W. FREEMAN
College Minister

WILLIE HALL
Physical Plant

GRACE HARMON
Library

BARRY D. HARTIS
Business Manager

EDWIN C. HOLBROOK
Athletic Director, Basketball

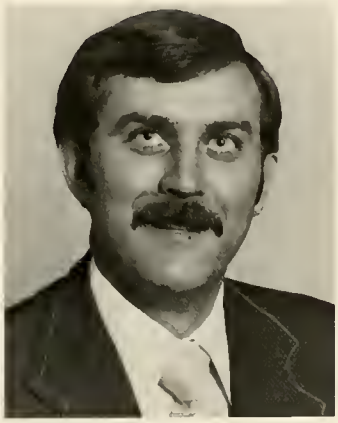

RICHARD M. HOLBROOK
Director, Admissions

CAROLYN B. HUNT
Library

DURAN JOHNSON
Data Processing

MARY B. JONES
Library

MARGARET H. KING
Student Personal Services

ROGER V. KING
Admissions

RUTH C. KISER
Womens' Services

PHYLLIS LITTLEFIELD
Girls' Basketball

JOANN W. LUTZ
Business Office

MELVIN R. LUTZ
Student Personal Services

MARIE B. MARTIN
Financial Aid and Placement

INA JEAN MCDOWELL
Data Processing

DIANE H. PACKARD
Administrative Asst. to the President

PAULETTE PEEK
Corresponding Secretary

ARTHUR RAYMOND POPLE
Counseling and Students Activities

MILDRED B. POSTON
Secretary to the Academic Dean

SHIRLEY B. PYRON
Business Office

JOY Y. SANDIFER
Library

FREDDIE R. SISK
Admissions

LARRY THOMAS
Director of Sports Information

GLENDA VINESETT
Religious Affairs

VIKI S. WALKER
Library

LALENE H. WASHBURN
Library

SHIRLEY H. WASHBURN
Switchboard

POLLY WYLIE
Secretary to the Registrar

BILL ANTHONY
Accounts Payable

# *FACULTY*

Dr. Garland H. Allen
History

Dr. Joe C. Allen
Business

Dr. Charles S. Andrews
Dept. Chairman, French

Dr. Gilmer W. Blackburn
History

Dr. Robert Reid Blackburn
Dept. Chairman; Health,
Physical Education

Ernest Monrow Blankenship
Dept. Chairman, English

Dr. Joyce Crompton Brown
English

Dr. Leslie Morris Brown
Biology

Nancy Hunt Brumbraugh
Business

Mr. Ray Kent Brumbaugh
Psychology

Celeste Bryant
Library

Mr. Jerry Zeb Bryson
Health, Physical
Education

Sue Champion Camp
Business

Dr. Randolph Erwin Carouthers
Education

Bettye McClue Carpenter
Psychology

# *"Ignorance is a voluntary misfortune."*

Dr. Wallace Reid Carpenter
Data Processing

Mr. Clyde S. Cash
Biology

Dr. Jeffery (Chit-Fu) Chang
Mathematics

Mr. Pervy Augustus Cline
Ancient Languages
and Literature

Janet Creswell
Nursing

Barbara Jensen Cribb
Education

Dr. George Robert Cribb
Dept. Chairman, Music

Dr. Alice Rae Cullinan
Religion

Mr. Robert Lee Decker
Music

Kay Dobbins

Dr. John R. Drayer
Religion

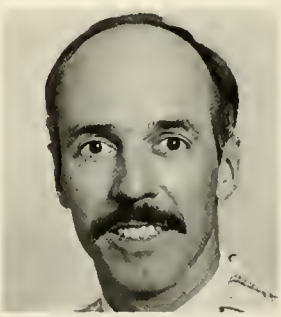

Harold C. Dyer, Jr.

Dr. Anthony Finley Eastman
History

Judy S. Evans

Pam M. Foxx

# *FACULTY*

Paul David Gardner
Health, Physical
Education

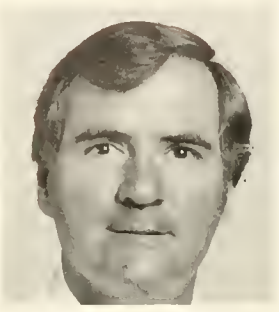

Dr. Franklin Keith Griggs
Business

Dr. Howard Conley Haire
Dept. Chairman, Business

Mr. Barry Edmond Hambright
Political Science

Nellie F. Hawkins

Dr. James P. Henson
Dept. Chairman, Psychology

Susan Phillips Herndon

Mrs. Barbara Walker Holbrook
Health, Physical Education

Paul E. Holcomb

Carolyn B. Hunt
Nursing

Margaret Jashi
Secretary, Physical Plant

Lee Oval Jaynes
Head Football Coach

Katherine Jolley
Bookstore

Mr. Marion Lansford Jolley
Dept. Chairman, Social Science

Dr. Paul Wiseman Jolley
Dept. Chairman, Mathematics

Miss Doris Jones
Sociology

# *FACULTY*

Grace Craig Lee
Nursing

Betty Hoyle Logan
Business

Dr. Leroy Francis McDonald
Economics

Jerry F. McGee
Development

Mr. Kent Moore
Mathematics

Dr. Robert Earle Morgan
French

Dr. Robert Bradshaw Morris
Mathematics, Physics

Mr. M. A. Moseley
Chemistry

Dr. Marion Vann Murrell
Dept. Chairman, Religion

Dr. Arthur George Nuhrah
History

Mr. Thirleen Osborne
English

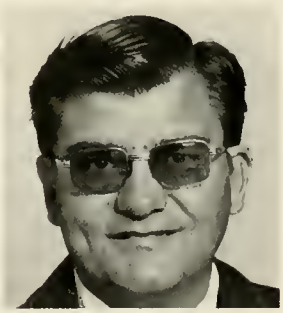

Dr. Clarence Sherman Parrish
Chemistry

Mr. Phil Daniel Perrin
Music

Mr. Ronald Prevost
Religious Education

Dr. Dan W. Proctor
Ancient Languages
and Literature

Mrs. Launita Eye Proctor
Health, Physical Education

# *FACULTY*

Mr. James Hubert Rash
Art

Mr. Robert Lee Reynolds
Music

Dr. Larry Sale
Dept. Chairman, Education

Mr. John Kenneth Sanford
Health, Physical Education

Dr. D. Ralph Schoolcraft
Education

Mr. Manuel Allen Setzer
Spanish

Mr. David W. Smith
Music

Mr. William B. Stowe
English

Mr. Charles Oland Summers
Music

Mr. James Kanipe Taylor
English

Mr. Jesse Lee Taylor
Education

Mr. Ronnie Lewis Thomas
Biology

Shirly Puttman Toney
Nursing

Susan Sutton Upchurch
Nursing

Williams Harill Withrow
Political Science

Janelle H. Hicks

# Features

# *Spring Jubilee of 1976*

*Jubilee Queen,*

*Cindy McGraw*

David Underhill and Betsy Russell at the Spring Jubilee dance.

# *Homecoming, 1977*

*Homecoming Queen,*

*Denise Mull*

# *Gardner-Webb Cheerleaders*

Nancy Clary and Doug Teague.

Terri Bunting and Steve Vaught.

Suzanne Price and Mike England, heads.

Chan Masters and Fred Eisenhower.

Jacque Bradshaw and Phil Grey.

Connie Carswell and Joey Keever.

*1977*

*Majorettes*

Terri Haupe, Patti Elliot, Melinda German, Karen Smith, Libby Massey, Brenda Harwood.

*Pom Pom*

*Girls*

Standing: Cheryl Barnett, Gina Long, Lucy Lineburger, Kneeling: Betty Diggs, Sherri Diehl, Cathy Cornwell.

*Bulldog*

*Band*

# 27 Students named as Who's Who

Berry
Bolton
Bridges
Cody
Cooke

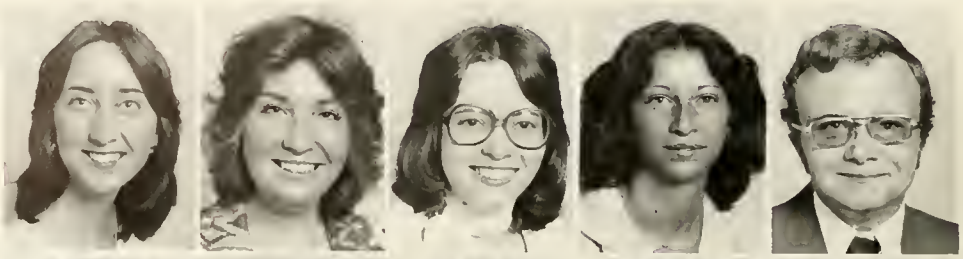

Elliot
Fish
Fitts
Hall
Hathcock

Helton
Jones
Keesler
Keever
Kirby

Lewis
Loftis
Martel
Mikalunas
Pless

Putnam
Rumfelt
Sain

Scarlett
Stutts
Walker

Gay, not pictured

# *Entertainment*

*New York Lyric Trio*

*Turan-Mirza Kamal*

*The Wright Brothers*

# *Religious Emphasis Week*

*Barry* *St. Clair*

# Activities

# *SGA Officers*

Pressley Stutts, President; Barry Green, Vice President; Faye Underhill, Secretary; Gary Richardson, Student Centerboard Chairman; David Underhill, Treasurer.

# *Student Senate*

Sitting- Barry Green, Melvin Lutz (advisor), Faye Underhill, Gary Richardson, Rachel Schlafer, Pressley Stutts, Brenda Perry, Fred Glennon, David Underhill, Tommy Henderson, Monte Walker, Debbie Pearson, Betsy Russell, Jenny Lee, Cindy Bridges, Cathy Holt, Dana Jenkins, Cheryl Cearcy, Deborah Lankford, Renee Morgan, Shirley Hord; Standing-Olan Summers (advisor), Rachel Albus, John Williamson, Mike Woolbright, Kelvin Moseley, Gray Little, Tommy Swinney, Jeff Wylie, Rusty Chappell, Ken Lewis, Brad Riddle, Sam Broadway, Dwight Loomis, Tim Cook.

# *Interclub Council*

Lindy Bradley, Butch Branscome, Karen Carlton, Cathy Cornwell, Ricky Durham, Scott Eanes, Terri Houpe, Jeff Jones, Mike Landrum, Margaret McKinley, Mark McMasters, Suzanne Patterson, Jamie Pilkenton, Babby Ramsey, Kevin Whisnant, Melvin Lutz (advisor).

# *AWS*

Melinda Childers, Marty Christenson, Drenda Farmer, Pam Helton, Vista Jones, Jenny Lee, Renee Morgan, Petra Polleta, Kim Sain, Ruth Kiser (advisor).

# *Student Centerboard*

David Cooley, Betty Diggs, Cindy Gilbert, Cathy Holt, Joey Keever, Tom McLaughlin, Robin Mikalunas, Gary Richardson, Tommy Swinney, Ray Pople (advisor).

## *Gardner-Webb Showgirls*

Donna Bolton, Robin Dover, Melinda German, Vista Jones, Becky Manley, Pam Steele.

## *Alpha Psi Omega*

Dana Dillon, John Evars, Debby Pierson, Tommy Swinney, Wanda Turner.

## *Phi Beta Lambda*

Teresa Arledge, Steve Barbrey, Rick Beaty, David Belue, Cindy Bridges, Mark Broadway, Neils Brooks, Karen Calton, Paul Ciarfello, Nancy Clary, Cathy Cornwell, Chris Cox, Richard Craft, Kenny Edwards, Mike England, Sarah Ennis, Linda Flynn, Jimmy Franklin, Roland Freeman, Pamela Hardeman, Jody Harwood, Gary Helms, Linda Jackson, Mitchell Jolley, Pam Kelly, Gilbert Larew, Robert Little, William Manning, Chan Masters, Debby McIntyre, Ralph McKinney, Marshall Morrow, John Pait, Doug Parks, John Patterson, Suzanne Patterson, Cynthia Payseur, Gordon Pendarvis, Brenda Perry, Bruce Price, Cheryl Searcy, Terry Shelton, Pam Steele, Lisa Stewart, Michael Thomason, Karen Troutman, Leonard Turner, Monte Walker, Alphonso Watson, Terry Whisnant, Donna White, Barry Wolfe, John Yvars.

# *Alpha Chi*

# *Science Club*

Eddie Bratton, John Davis, Ben Diamond, Mike Elder, Doug Flock, Mike Harrelson, Ken Lewis, Ray Martel, Diane Martin, Steve Migioia, Cindy Putnam, Danny Seaman, Greta Setzer, Mark Shore, Obie Todd, Al Watson, Ronnie Thomas (Advisor), Sylvia Thomas (Advisor), Joe Wilson (Advisor).

## *Language Club*

## *2nd Year Nurses*

# *MENC*

Donna Bolten, Susie Bridges, Mike Ennis, Lisa Foster, Melinda German, Carolyn Griggs, Robin Hall, Dena Hicks, Jeff Jones, Vista Jones, Jim Kelley, Randy Kirby, Camillia Loomis, Becky Manley, Robin Mikalunis, Darrell Mitchell, Bruce Queen, Teresa Shiflet, Nancy Revis, Becky Skipper, Jerry Smith, Vivian Snipe, Beth Summers, Carroll Tesseniar, Rick Tucker, Greg Whitener.

# *College Chorus*

Vicki Dellinger, Risa Pless, Irene Breistol, Leslie Parker, Tricia Mitchell, Cindy Walls, Linda Mills, Teresa Shiflet, Carlo Mitchell, Terri Effer, Janet Mauney, Anne Feagin, Cindy Williams, Amy Tolbert, Terry Forsyth, Mike Mitchell, Darrell Mitchell, Greg Whitener, Tim Wilkens, Charles Craig, Bobby Angel, Jim Wood, Glen Davis, Tony Hardin, Scott Brisendine, Tammy Smith, Melinda German, Anita Alexander, Sherry Autry, Diane Stroupe, Karen Moen, Connie Walker, Marian Gibson, Rachel Schlafer, Jeanna Fischer, Robin Mikalunas.

# *Ensemble*

Angela Clayton, Cathey Dobbins, Lisa Foster, Shawn Gay, Robin Hall, Vista Jones, Becky Skipper, Donna Bolten, Karen Calton, Sherri Diehl, Bettye Diggs, Cindy Gilbert, Katina Hayes, Connie Hicks, Dena Hicks, Terry Houpe, Dennis Cooke, Jim Kelley, Brad Riddle, Danny Sells, Jamie Trotter, Kevin Whisnant, Tom Burress, Tim Farmer, Mark McMasters, Larry Owens, Harold Putnam, Rick Tucker.

# *Web Staff*

Rick Beaty, Worth Carson, Diane Martin, Kevin Moen, Mike Gurley, missing, Lynne Marek.

## *Rick Beaty*
## *Web Editor*

# *Freshmen Class Officers*

Tim Farmer, Jamie Pilkenton, Kim Lunsford, Charlene Ferris.

# *Sophomore Class Officers*

Mark McMasters, Tammy Grindstaff, Rick Beaty.

# *Ministerial Alliance*

# *Baptist Young Women*

Charlotte Fletcher, Elaine Rector, Petra Polletta, Joyce Bennett, Kathy Houck, Connie Walter, Lisa McCraw, Kay Alley, Alexia Bentley, Alecia Bentley, Betsy Bishop, Irene Briestol, Angela Clayton, Cathy Coggins, Pam Couch, Charlene Ferris, Anne Feagin, Sarah Ennis, Sonya Gray, Beth Brit, Rosalie Guadalupe, Debbie Hall, Carla Hill, Linda Jackson, Denise Jones, Deborah Lankford, Delores Long, Linda Mills, Mary K. Moore, Joy Patterson, Norma Reese, Winnie Schutt, Nedra Shelly, Suzzie Wooten, Teresa Yingling, Terri Effler, Becky Carnell.

## *Baptist Student Union, Officers*

Susan Shue, Benji Mullis, Mark McMasters, Buddy Freeman, Babby Ramsey, Tommy Henderson.

## *Mission Fellowship*

# *SNEA, K-3*

Debbie Bearden, Robin Dover, W. Louise Bowers, Donna L. Gibson, Kathryn Frazier, Sarah R. Williams, Lucy Lineberger, Marti Christensen, Cindy Gilbert, Margaret McKinley, Lynne Marek, Debbie Putnam, Alice Cramer,

# *SNEA, 4-9*

Evan Johnson, Kim Sain, Faith Hatchcock, Nina Harris, Denise Mull, Virginia Myles, Lisa McCraw, Rita Pless, Donna Gibson, Kathy Cherry, Ann Dodd, Janice Watson, Sally Gross, Thomasine Fish, Becky Wilson.

## *Pilot Staff*

Cindy Payseur, Charles Benjamin, Melinda Smith, Max Pettyjohn, Major Price, Karen Carlton, Thomas Watts, Harvey Ramsey, Lynn Jones, Melinda Dunlap, Mr. Stowe, Richard Simpson.

## *SNEA, 9-12*

Richard Simpson, Rachel Albus, Karen Richards, Donna Bolton, Sylvia Pittman, Darrel Mitchell.

# *Campus House Council*

Malinda Childers, President; Sarah McConnaighey, Vice President; Ann Seay, Sec./Treasurer; Jenny Lee- Senator; Susan Prayton, Prayer Chairperson; Julie Deck, Fire Marshall; Lisa Stewart, AWS.

# *Decker Dorm Council*

# *HAPY Dorm Council*

Becky Manley, President; Karen Carlton, Vice President; Ann Melton, Secretary; Nancy Abernathy, Treasurer; Wanda Turner, Fire Marshall Lynn Baker, Chaplain, Katina Hayes, Delilue May, Renee Morgan, Senator, Lynn Anderson, Nellie Dixon, Mrs. Isabelle Harkins.

# *Stroup Dorm Council*

Cathy Cornwell, Kim Sain, Pam Helton, Deborah Lankford, Mischia Hendrick, Connie Walker, Kathy Holt, Thomasine Fish.

# *Nanney Dorm Council*

Drenda Farmer, President, Babby Ramsey, Vice-President, Julie Hemphill, Secretary, Julie Martin, Treasurer, Dana Gay, Harmon Hardin, Teresa Arledge, Donna Harbin, Jackie Bradshaw.

# *Lutz-Yelton Dorm Council*

Henry Hayes, Phil Collins, Tim Hanna, President, Butch Branscome, Vice President Ed Rumley, Brad Parker, Gordon Pendarvis, Bob Staffort.

## *Myers Hall Council*

Richard Griswold, President, Mike Landrum Vice President, Jim Parker, Treasurer Terry Cagle, Mark Kimble.

## *Mauney Dorm Council*

# *Portable Housing Council*

Barry Almond, President; Mike Hill; Mark Morningstarr; Joey Jernigan; Steve Vaught.

# *Spangler Dorm Council*

# Sports

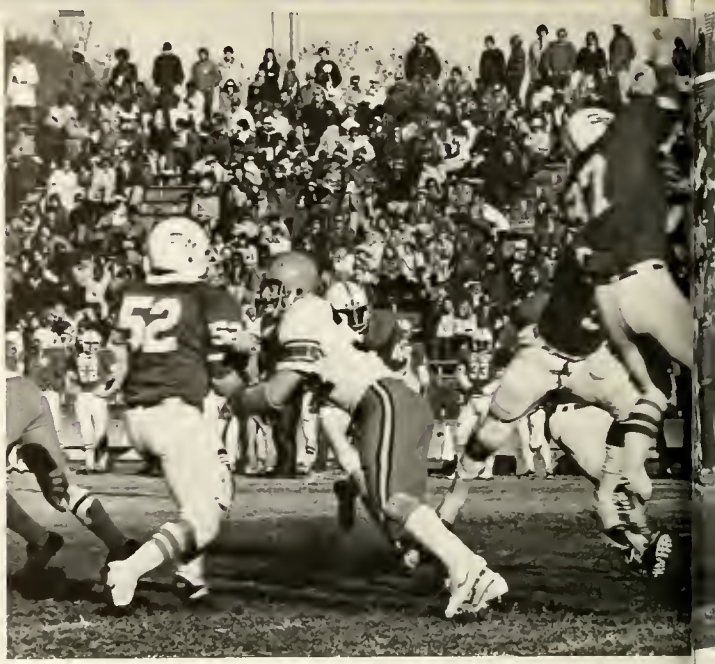

**UPPER LEFT-** Frankie Smith watches intently as he encourages the team on.
**MIDDLE-** No. 87, David Guthrie, tries for the blocked punt.
**LOWER LEFT-** Coaches Jim Wall, Defensive line; Ken Sanford, Defensive backs; Rich Thomann, Defensive line, linebackers; Mike O'Brian, Offensive line.
**BOTTOM-** Mike Briggs picks up a Georgetown fumble.

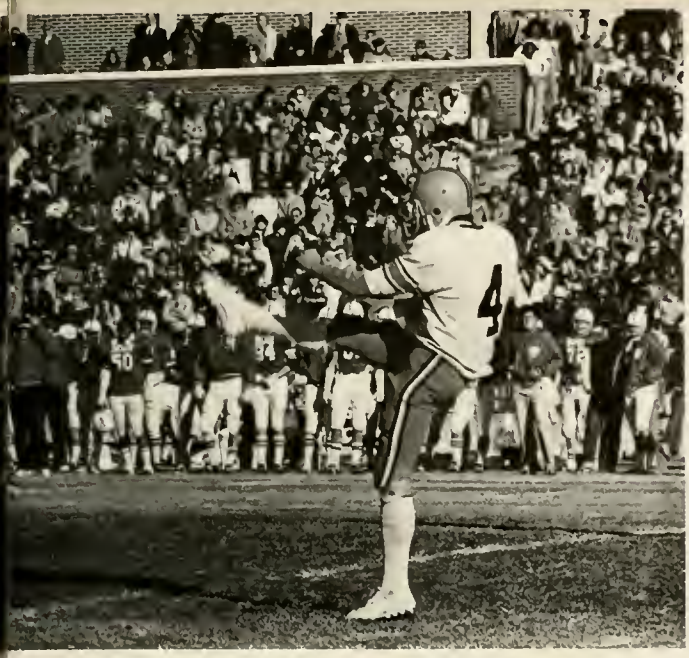

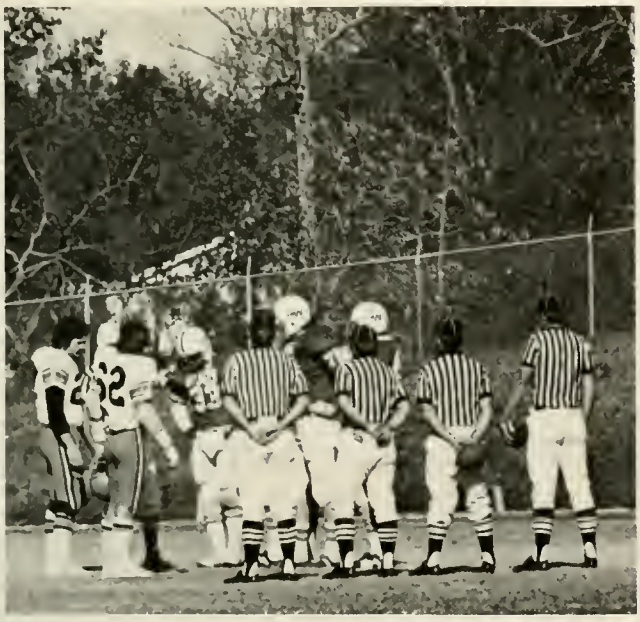

**UPPER RIGHT-** Doug Teague and Nancy Clary cheers the football team on to victory.
**UPPER LEFT-** The coin toss before the GWC-Georgetown game.
**LOWER LEFT-** The mighty GWC football team.

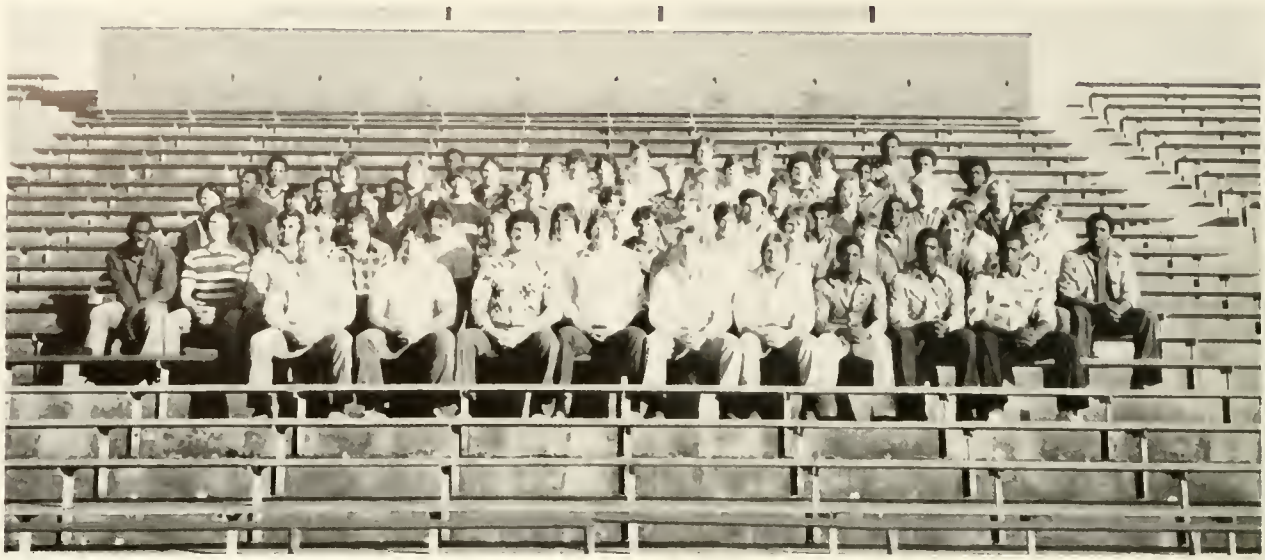

**TOP-** 10, Glenn Robertson; 11, Greg Bess; 12 Dennis Stilley; 14, Steve Buff; 15, Duane Foster; 16, Matt Ballard; 18 Mark Morningstar; 20, Alvin Lee; 22, Po Rogers; 24, Danny Kirkman; 25, Obbie Todd; 26, Bill Salyers; 28, Bill Schulhofer; 31, Ralph Brooks; 33, Johnny Walker; 34, James Simpson; 35, Lee Revell; 36, Mike Baria; 40, Robbie Barnes; 42, Don Montgomery; 43, Mike Cox; 44, Gerry Cone; 46, John Devine; 48, Chris Johnson; 50, Noel Wiseman; 51, Alvin Sparks; 52, Mike Briggs; 55, Richard Mack; 56, Bryan Brown; 58, Ike Huey; 60, Eric Bray; 61, Geno Walden; 62, Jody Douglas; 63, Chuck Burch; 64, Daniel Hefner; 65, Seve Crane; 66, Chip Helms; 67, David Howard; 68, Mark Classen; 69, Ed White; 71, Bob Barnes; 72, Denis Thurman; 73, Frankie Smith; 74, Jeff Carter; 75, Bobby Hopkins; 76, Ricky Smith; 77, Jim Donaldson; 78, Mark Fried; 79, Jim Fulough; 80, Ken Bennett; 81, Randy Page; 82, G. T. Johnson; 83, Mike Watkins; 84, Roy Kirby; 85, Monte Walker; 86, Jeff Keene; 87, David Guthrie; 88, Marvin Oliver; 89, James Austin.
**UPPER LEFT-** No. 10, Glenn Robertson, drops back for an open receiver.
**MIDDLE-** No. 75 Bobby Hopkins, pursues the Wofford ball carrier.

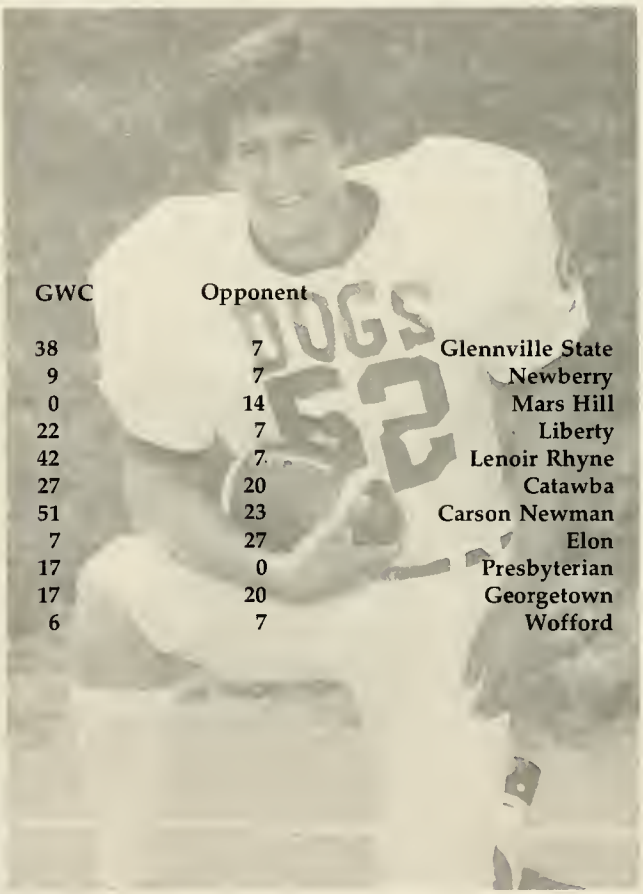

| GWC | Opponent | |
|---|---|---|
| 38 | 7 | Glennville State |
| 9 | 7 | Newberry |
| 0 | 14 | Mars Hill |
| 22 | 7 | Liberty |
| 42 | 7 | Lenoir Rhyne |
| 27 | 20 | Catawba |
| 51 | 23 | Carson Newman |
| 7 | 27 | Elon |
| 17 | 0 | Presbyterian |
| 17 | 20 | Georgetown |
| 6 | 7 | Wofford |

**UPPER LEFT-** The team congratulates No. 48, Chris Johnson, after an interception.
**UPPER RIGHT-** No. 25, Obbie Todd, in action.
**LOWER RIGHT-** Defensive team captain Mike Briggs.

# *Bulldog Basketball*

**UPPER LEFT-** Lew Young, Most Valuable Player for WBT Tournament, won for the 3rd consecutive year by GWC Bulldogs.
**UPPER RIGHT-** Coach Eddie Hollbrook.
**MIDDLE-** No. 32, John Borders, with jump shot, while Will Franklin, No. 50, and Carl Martin, No. 44 await the rebound.

**UPPER LEFT-** Coach Ron Hooper.
**UPPER RIGHT-** No. 44 dribbles down the court for a 2-point lead over Lenoir Rhyne.

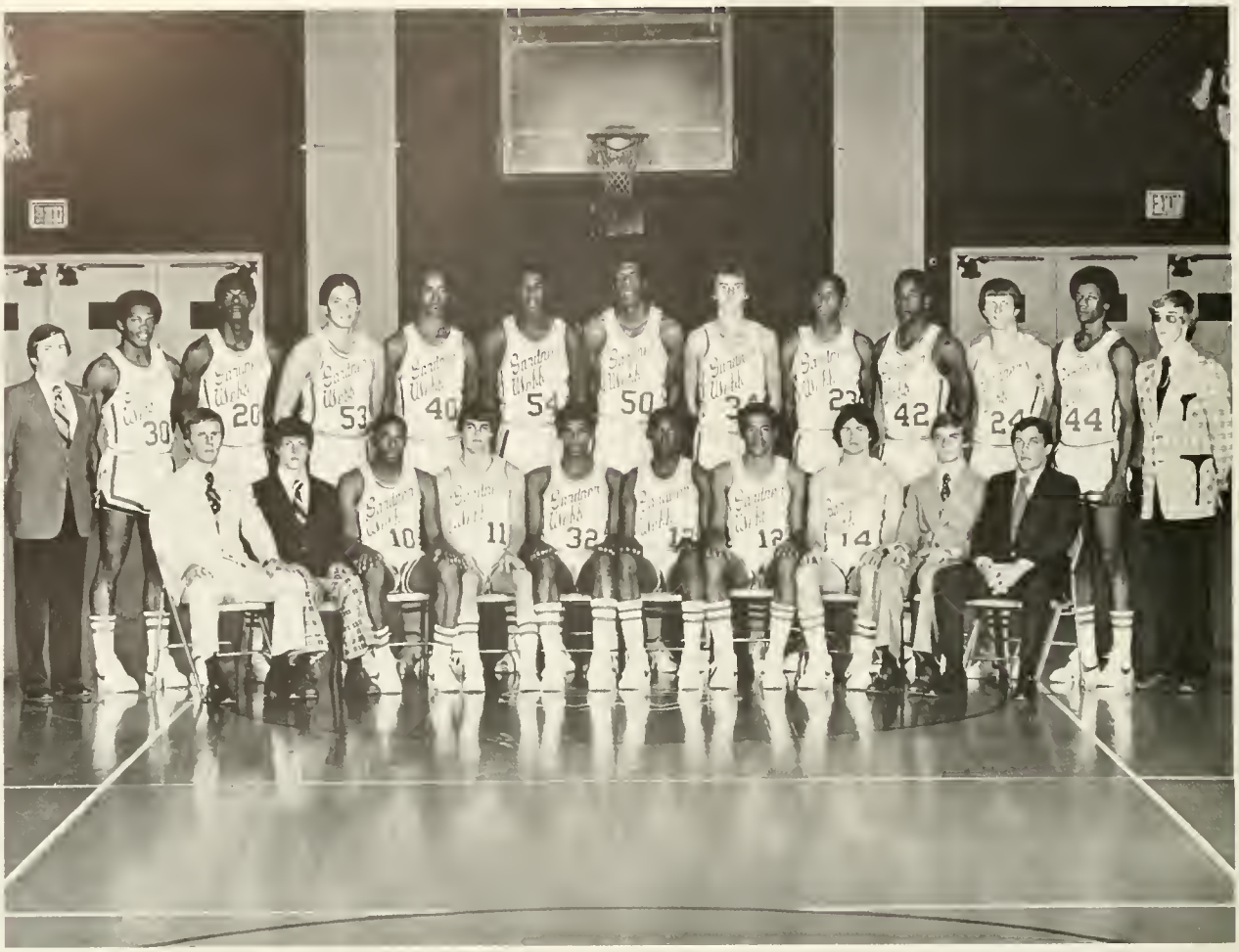

**TOP- LEFT TO RIGHT:** Coach Eddie Holbrook; David Shiford; Earl Nesbit; Dennis Smart; John Borders; Bruce Price; Steve Mitchell; Terry Shelton; Ron Hooper. **STANDING-** Coach Dennis Davis; Curtis Odom; Norman Mukes; Ed Cooke; Lew Young; Kevin Graham; Will Franklin; Charlie Brunson; Phil Cox; Jeff Medford; Carl Martin; Mark Broadway.

**BOTTOM-** Earl Nesbit with tight defense.

Gardner
Webb

50
42

42

Gardner Webb
40

Gardner Webb

VISITORS
HOME
WHITY CAROLINA CLASSIC
44

31
42
21
25
22
32
41
35
24
33
40

32
14

5
12

# *Lady Bulldogs*

# *Tennis*

**KNEELING-** Randall Trogden; Mike Chapman; David Cooley; Ted Cox; Melinda. **STANDING-** Coach Taylor; Todd Johnson; Glenn Phillips; Dean Helton; Gary Latimer; Mike England; David Seagroves.

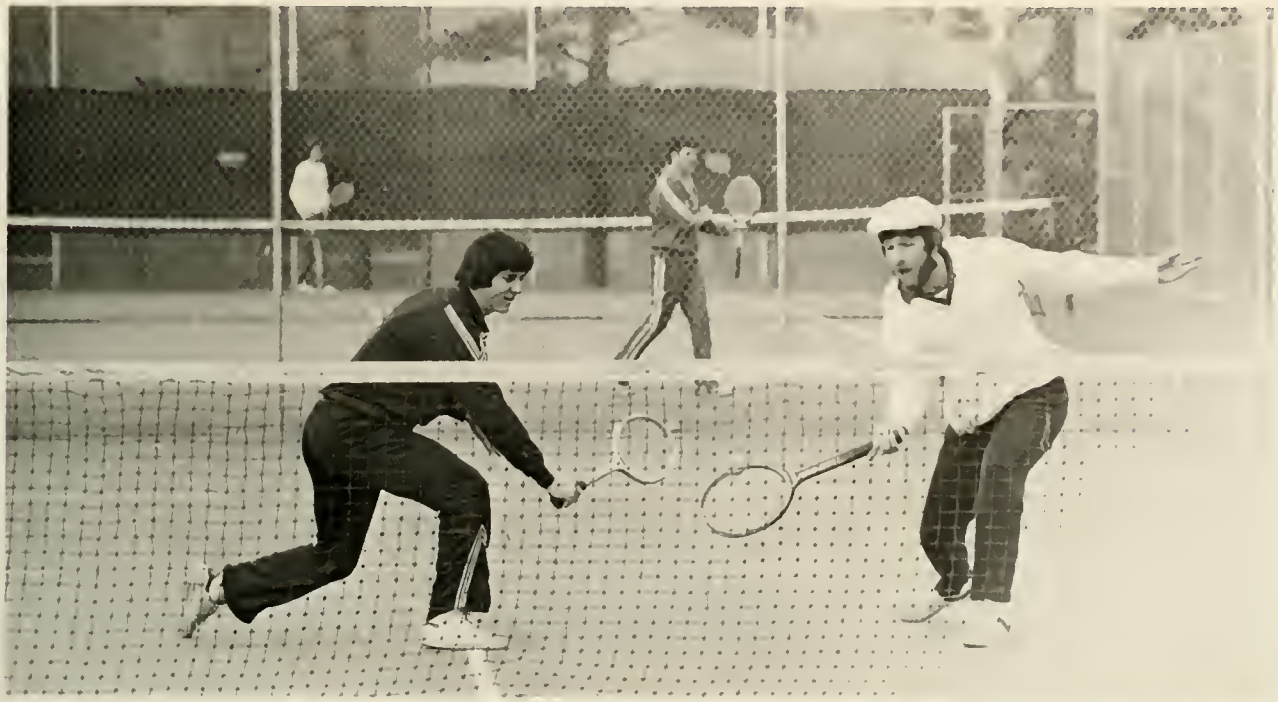

# *Baseball*

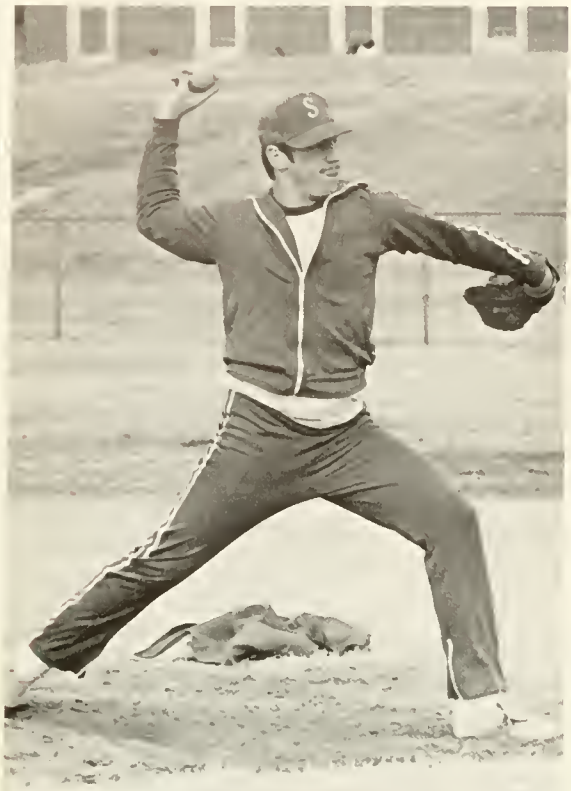

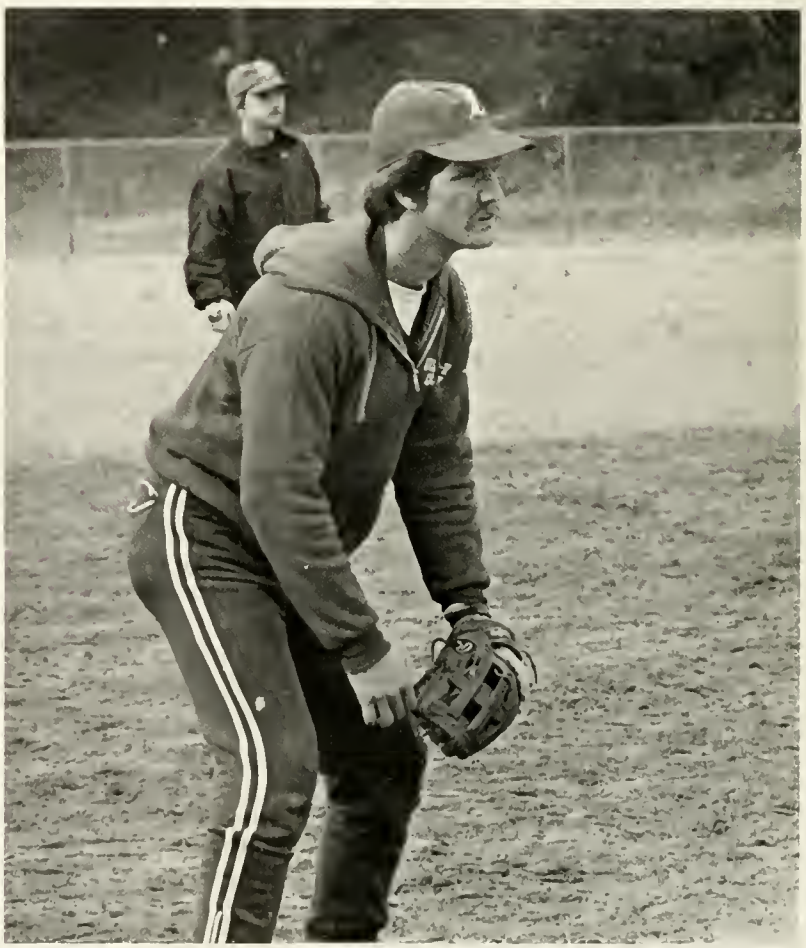

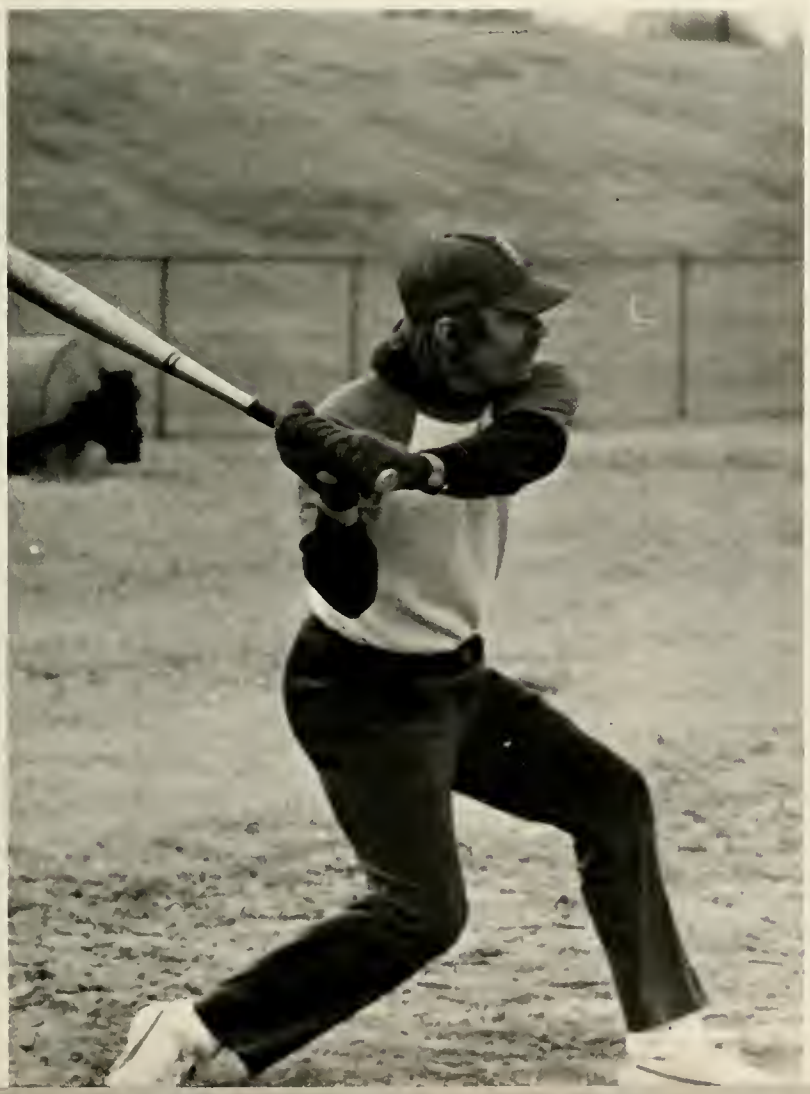

# *Soccer*

# *Soccer*

# *Golf*

Jimmy Franklin; Steve Sherman; Wayne Myers; Alan Shuford; Tommy Brown; Byron Auton; Murray White; Randall Watts; Jimmy Faucett; Dennis Stilley; Mark Walker; Monte Walker; David Brown; Scott Hammett; Coach Garland Allen.

The Gardner-Webb Golf team were the national champions in 1976 and 1977 with 2 All-Americans- Junior Jimmy Franklin and Junior Steve Sherman.

In the fall of 1977, three members of the national champion team came back. They were Wayne Myers, Steve Sherman, and Jimmy Franklin. The fall record in 1977 was: 1st — Pinetuck Invitation; 2nd — Etowah Invitation; 7th — Furman Four-ball.

Second semester, spring prospects diminished by a loss of two players because of grade problems. The future still looks hopeful for another NAIA championship.

# *Activities in Sports*

# *The Way We Were*

## *Gardner-Webb of Yesteryear*

# Classes

# *Freshmen*

Nancy E. Abernathy
Mary Louise Abrams
Frances Kay Alley
Peggy Sue Almond
Holly Sharon Anderson

James Anderson, Jr.
Robert Vance Angel
Vicki Lynn Archer
Gordette E. Ash
Deborah Marie Austin

James Austin
Amy Larue Auten
David Bryon Auton
Renee Denese Auton
Sherry Key Autry

Connie Frances Ayers
David Michael Bankhead
Betsy Frances Barbee
Cheryl Ann Barnett
David LeRoy Barrows

Linda Anne Bates
Laurette Beam
John Terry Beason
Fred Wilson Beaver
Lynne Diane Becker

Howard Bradford Bennett
Kenneth Brian Bennett
Randy Bennett
Debra Lynn Berrong
Laura Jones Berryhill
Gregory Leon Bess

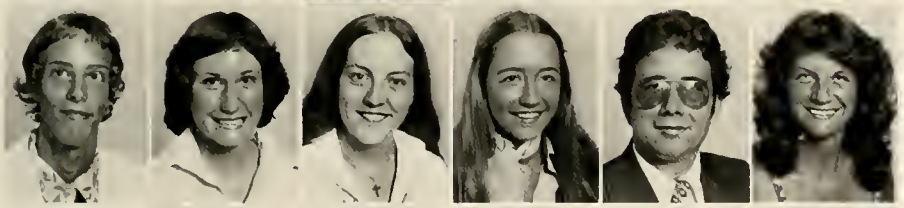

John Wesley Biggerstaff
Sara E. Bishop
Karen Renee Blanton
Christine Cara Boehm
Samuel Shannon Bolinger
Susan Elaine Bolt

Anthony L. Boyd
Rhonda Sue Boyd
Joe Marvin Brackett
Edward Lee Bratton
Danny Alton Bright
Beth Gray Brittain

Cathy Yvonne Brittain
Samuel Lee Broadway
Phifer Hamilton Brittain
Charles 1. Brock
Ralph Lee Brooks
Bryan Richard Brown

Thomas Newton Brown
James Dwight Bruce
Charles Fredrick Brunson
Robin Regina Bryan
Roddey Steven Buff, Jr.
Timothy Inah Buo

Carolyn Hice Burgess
Ricky N. Burkhalter
Connie Susan Burrell
Carolyn Jeanette Burroughs
Tammy Hull Cagle
Melinda Boone Campbell

Eddy Cancela
Jeanette Irene Canup
Rebecca Lynn Carnell
Becky Ann Carriker
Daniel Worth Carson
Leon L. Carter

Barbara Hope Cauthen
Lisa Ann Champion
Michael Eugene Chapman
Patricia Ann Chapman
Tammie Lee Childers
John Bryant Christie, Jr.

Debbie Ann Clary
Joel McFarland Clary
Sherry Angela Clayton
LeAnn Cloniger
Martin Andre Cocking
Paula Rae Cocking
Michele Lavonne Coker

Roger Wayne Collis
Gerry D. Cone
Philip Claude Cook
Bryan Keefe Cooke
Emily Gay Coor
Pamela Jane Couch
Samuel Theodore Cox

Charles Britton Craig
Timothy Lee Crawford
Rickie L. Crosby
Janet Elice Cureton
Margaret B. Curtis
Edward Dale Dalrymple
Bill Gene Daves

Debby A. Davis
Gene Evan Davis
Glenn Davis
Steve M. Davis
Susan Denice Davis
Alan E. DeRatt
John Douglas Devine

Sherri R. Diehl
James Edward Donaldson
Judy Dorsey
Malinda Kaye Dunlap
Pamela Denise Duyck
Mark Ellen Eaker
Jane Harper Echerd

Beverly Terrence Effler
Andrew Neal Efird
Lou Anne Emerson
Benny M. Fagan
Hakam Fahoum
Timothy Ray Farmer
Charlene Elizabeth Farris

Anne Hodges Feagin
Ricky Neal Fish
Charles Kenneth Fleming
Alan Keith Flippin
Deborah Annette Flowers
Brenda Teressa Floyd
Jeanne Carol Foister

Fotoh Michael Fonge
Kay H. Ford
Terry Michael Forsyth
Duane Foster
Johnnie Lynn Fox
Mamie Mohammed Fraihi
Antoinette Marie Frazier

Michael G. Frazier
Richard Dale Gaddis
Russell Kenneth Gaddy
Laura Elizabeth Gervin
Linda Marie Gill
Richard Keith Gillespie

Oscar Lee Goodine
Sandy Theresa Gouge
Kimberley Evette Granville
Donna Lynn Graves
Sonya Jean Gray
Dexter E. Greene

Earl Baron Green
Brenda Kaye Greer
Pamela Ann Greer
Terry Lee Grigg
Kevin B. Guy
Barnie Kevin Hair

Debra Aline Hall
Beverly Carol Haltiwanger
Freda Kaye Hammett
Karen Lakey Hammett
Mazen Hamzeh
Donna Kay Harbin

Lynn Harmon Hardin
Miriam Harding
Joey Martin Harrell
Kenneth Douglas Harris
Wesley Vaughn Harrison II
Chester Roland Haynes

Daniel Bernard Hefner
Ernie Lee Helms
Phillip Dean Helton
Mark Edward Hembree
June Carol Hemrick
Laura Lee Henderson

Richard Melvin Henkle
Charles Junior Hewitt
Connie Elizabeth Hicks
Sam A. High
Carla Elizabeth Hill
Eddie Lee Hill

Joyce Lee Hill
Ricky Elton Hill
Sarah Amanda Hoey
Scott Collins Hofsess
Deborah Lynn Holliday
Timothy C. Homan

Ronald L. Honeycutt
Denise E. Hood
Mark Thomas Hoots
Bobby Leroy Hopkins
Cheryl Jane Horton
Seid Ali Hosseini

Kathy Elizabeth Houck
Clarence Eugene Howard
David Howard
Gary Alan Howell
Thomas Keith Howell
Roger Dean Hoyle

John Robert Hucks
Issac Linder Huey
Lucia Anita Hunter
Cathy Lynn Jackson
Floyd Jackson
Terry Lee Jackson

Anthony Allen Jenkins
Sharon Kay Johns
Charlotte Rachel Johnson
David Floyd Johnson
James Gerald Johnson
Tammy Louise Johnson

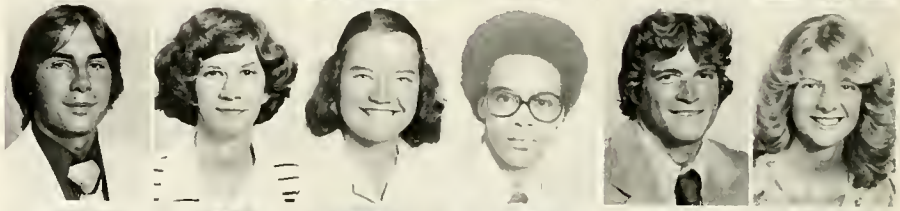

Todd Allen Johnson
Michael Carl Jolley
Kimberly Renae Jolly
Gary Ray Jones
Karen Denise Jones
June Leora Jones

Timothy Scott Jordan
Greg Scott Kearns
Alvin Leon Keith
Cindy Kimbrell
Bruce Wayne King
Gwen Kinstler

John Knight
Connie Hughes Lackey
Lori Michaele Lancaster
Ricky Dean Lancaster
Susan Parker Lane
Gary Keith Latimer

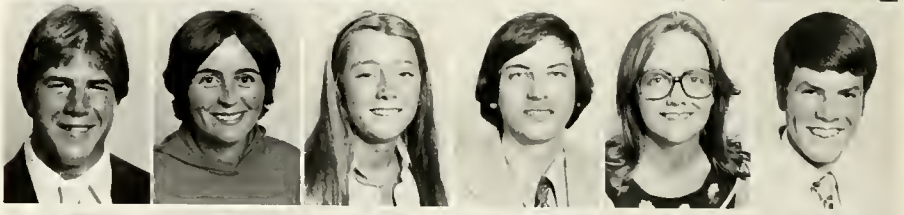

Cynthia Rena Lattimore
Timothy Wayne Ledford
Deborah Lynnette Lee
Wayne Calvin Lee
Jeffery Keith Lethco
Kim Anita Lida

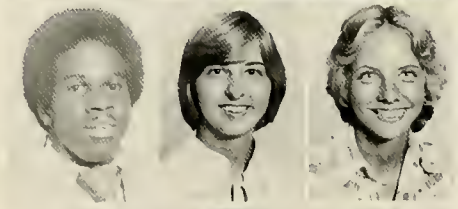

# *Freshmen*

Charles Nelson Lineberger
Sidney Lipscomb
Ellen Elizabeth Little

James David Loftis
Gizele Lowrance
Frances Kimberly Lunsford

Kenneth Maynard Lynch
Frank Palmer Lyon
Jim Guy Mackey

Dorothy Jean Mackney
Sheila Amanda Maddox
Jeff Bowman Magill

Michael Click Manos
Billy Jack Martin
Patricia Ann Martin

Steven Martin
Cindy Carol Mason
Olivia Jane Massey

Theodore Duane Mathis
Richard Vance Matthews
Linda Hagan Mauney

Barbara Anne McCawley
Jean Antoinette McKinney
Tammy Charlene McKinney

# *Freshmen*

Lester Reid McKenzie
Diane Barnes McLawhorn

Lawrence R. McMillan
Susan Jeanne McMillan
Bill Gene McSwain, Jr.
Celia Denise Medlin
Chris Todd Medlin
Gina Louise Merritt

Susan Lynn Metcalf
Terry Lee Miller
Linda Ann Mills
Manley Britt Mills
Charles Joseph Mitchell
Patricia Gayle Mitchell

Jacquealine Monteith
Oscar Dean Mooney
Michael Eugene Moore
Kelvin Ogusta Moseley
Shahram Moshiri
Areanda Christine Moss

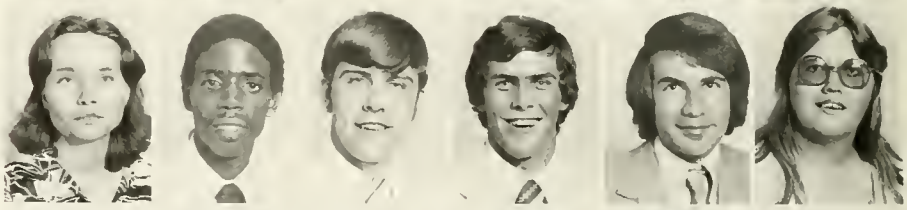

Mallory Keith Moss
Thomas Lawson Moss
Annuah James Motangu
Sherri Lynn Murray
Keith Jackson Nance
Ed Nesbit

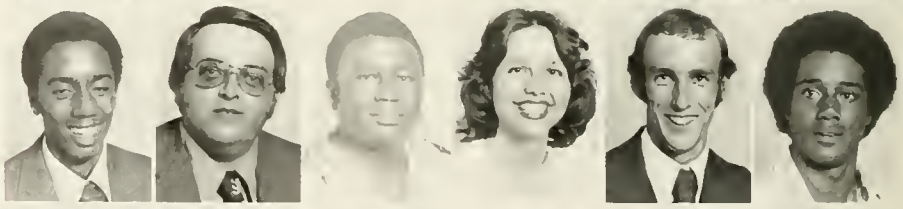

Betty Smith Norman
Sarrah Elizabeth Norris
Curtis Eugene Odom
Bright Chizueze Onyenwe
Anita Joanne Padgett
Pamela Thompson Page

Randy Nelson Page
Leslie Parker
Theresa Pauline Parker
Jeffery Lynn Parks
Steve Pate
Cheri Lynn Patterson

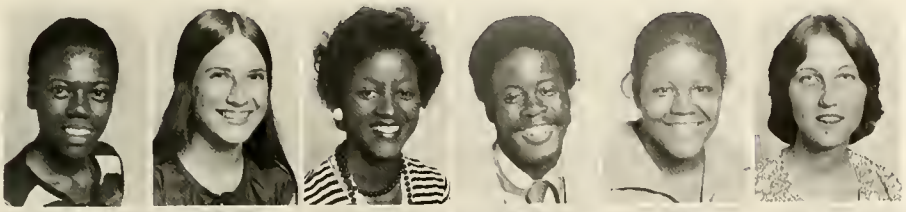

Fleta Lucinda Patterson
Joy Lynne Patterson
Shelia Diane Pearson
Anthony C. Pearson
Wanda L. Pearson
C. Ann Peterson

Max Steven Pettyjohn
Chris Dean Philbeck
Gerald Mark Pickett
Jamie Leigh Pilkenton
Piper Elaine Pless
Risa Ann Pless

Petra Marie Polleta
Robert Mark Poole
Kathy Denise Poteet
Melvin Owen Poteat
Ronnie Lee Powell
Kelly Susan Putnam

Ronald Lamar Putnam
Laura Ellen Price
Major Earl Price
Robert James Price
Clyde James Pritchard
Judy Ann Pritchett

Jeffrey Wayne Pye
Bruce Leon Queen
John Randolph Rappe
Shahrokh Rasti
Randy D. Ray
Zane Kevin Reavis

Wilson Lee Revell
Benita Kaye Rhymer
Donald Howell Rice
Bradley Scott Riddle
Forrest Williams Ridings
Richard Carl Roark

Jane Del Robinson
Susan Phipps Rowland
Linda Gibbs Rudicil
Edward Louis Rumley
Karen Danette Russell
Helen Marie Sapp

Victor Shaw Sarratt, Jr.
Emma Seed
Paul Miguel Setzer
Terry Joe Setzer
Rachel Elizabeth Schlafer
William Alan Schulhofer

# *Freshmen*

Winnie Kay Schutt
Kim Sheets
Nedra Ann Shelly
Karen J. Sherrill
Sheila Mae Sherrill

Edd Wayne Shope
Mark Myers Shore
Alan Gold Shuford
David Shuford
James V. Simpson

Wayne Carlton Simpson
Irving Bagley Sistrunk
Gordon Sloan
Dennis Allen Smart
David Terry Smith

James Clyde Smith
Jerry Wayne Smith
John Robert Smith II
Lisa Darlene Smith
Ricky Warren Smith

Lisa Ann Spangler
Robert Lee Spires
Douglas William Sposa
Ronda Dare Sprinkle
Teresa Stewart

Linda Phillips Stone
Dawn Stowe
Phillip Allan Strickland
Dwayne A. St. Thomas
Elizabeth Ann Summers

Lester Ray Swayney
Charles Merrell Sykes
Lewindia George Tanyi
William Paul Teague
Carroll Dean Tesseniar

Randy R. Thompson
Eural Walter Tillman, Jr.
Bettina Carolyn Toney
Malinda Ann Townsend
Randall William Trogdon

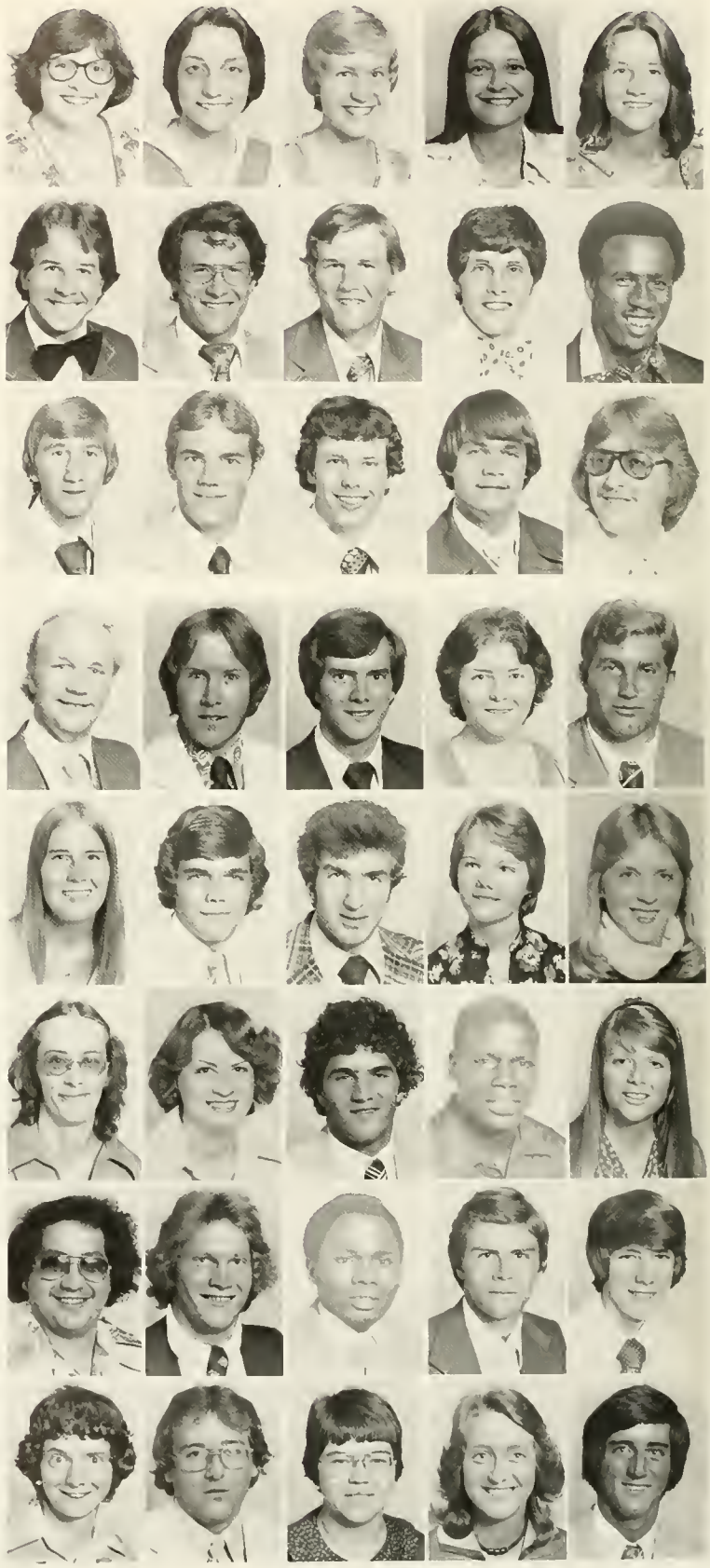

James Edward Trotter
Calvin Richard Tucker
Nicholas Petar Ivkovich
Alfred G. Twitty
Kimberly Lynn Vance
Timothy Warren Vanderburg
Kay Frances Vinson

Arthur J. Walker
Darla Lynne Wallace
Teresa Renee Warren
Larry Chester Waters
Randy Dean Waters
Tony Randall Waters
Phillip Ray Watkins

Rondle Watts
Shelly Jean Watts

Thomas McCree Watts
Christopher Darrell Weeks
Donna Lynette West
Kathy Darlene West
George Perry Whisnant

Kevin D. Whisnant
John Anderson White
Murray M. White
Gregory Steven Whitener
Susan Carol Whitley

Timothy Jerome Wilkins
Julie Ann Willett
Barney Harold Williams
Connie Shirlean Williams
Cynthia Susan Williams

Ollie Faye Williams
Norman Dacre Williams
Sandra Kay Wilson
Noel Zebedee Wiseman
James Roger Wood

Gary Vance Woodie
Robert Oueve Woody
Suzzie Mae Wooten
Edgar L. Wright
Robin Alan Yarbrough

Pamela Sue Yates
Teresa Lynn Yingling
Phyllis Ann Ziegler
Thomas Franklin Ziegler
Kurt Roy Ziehlke

# *Sophomores*

Pamela Jane Ammons
Anita Kay Alexander
Dencil Lee Alsup
Kathy Sue Anders

Robin Denise Arneson
Cathy Lynn Arrants
Douglas Matthew Ballard
Darrell Brantley Bare

Amy Beth Beal
Richard Leon Beaty, Jr.
Keith Daniel Benfield
N. Charles Benjamin

Gary Randy Berryhill
Brian E. Biggers
Myra Lynn Blackwell
Margaret Rose Blanton

Mary Ann Blanton
Susan Randolph Blanton
James Steven Bonner
Edwin Scott Bortz

Terry Bostic
Bruce M. Bradley
Jean Ann Bradley
Martha Breakfield

Irene Breistol
Peggy Susan Bridges

Scott Brisindine
Mark Steven Broadway
Cynthia Joy Brooks
Don Bruce Buie
Karen Lynn Byers

Cheryl Lynn Callaway
Paul Edward Childers
Cathy Ora Coggins
Charles Ray Cook
Edward William Cook

Dennis Joseph Cooke
Cheryle Layne Cox
Janet Beth Cox
Stephen Howard Crane
John Lee Creasman

Charles Richard Crotts
David L. Cruse
Sheila Jane Davenport
Lynn Carpenter Davis
John Toliver Davis

# *Sophomores*

Teresa Gail Davis
Delores Byars Dedmon
Francis Edward Denton
Nellie Dawn Dixon

Francis Fani Duri
Tyron Keith Edwards
Lesa Kelly England
Bonnie Ann Estes

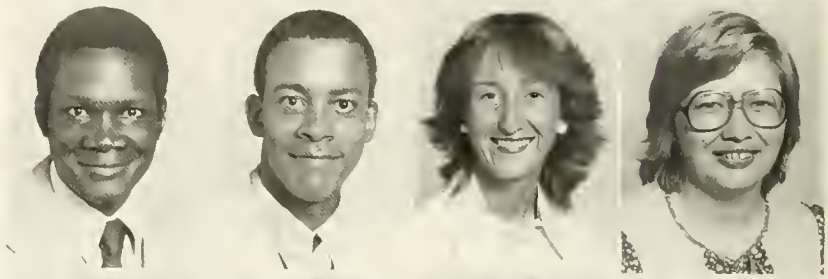

Jeanna M. Fisher
Mary Ellen Fitzgerald
Charlotte Ann Fletcher
Lisa Lynnette Foster

Pamela Gail Fowler
Stephen Joseph Fowler
Victoria Susan Fowler
William Aaron Franklin

Marc Jonathan Fried
Toni Elizabeth Galfo
Jerrald Clay Gardner
Melinda Barlowe German

Diane Gilliam
Frederick Edward Glennon
Robert Golden
Joan Brown Gordon

Brent Janssen Gore
Terri Lynn Gore
Ray Purvis Goude, Jr.
Aubrey Emily Gowans

Alice Delana Gray
Philip Latham Grey
Tammy Michelle Grindstaff
Rosalie Guadalupe

David Wayne Guthrie
Tommy Sanford Hager
Denise Ellen Hamrick
Tamara Ann Wellmon Hamrick

Linda Anne Harding
Brenda Diane Harwood
Gary Melvin Hauser
Ralph Leonard Hedgecock

Sandra Ann Henderson
David Walter Hill
Jacquelyn M. Hill
Mike Greg Hill

Timothy Hill
Carolyn Sue Holt
Shirley Brackett Hord
Joy Lynn Huffstetler

# *Sophomores*

Carolyn Hawk Hunt
Johnny Marshall Hunt
David Ray Hutchins
Linda Jo Jackson
Nancy M. Jackson

Lee Ann Jenkins
Chris Ladell Johnson
Karen Lynn Jones
Katie Kim Jones
Joseph Finch Keever

Pam Kelley
Daniel F. Kirkman
Douglas Edwin Lail
Michael Anthony Landrum
Alvin Kenneth Lee

Jennifer Diane Lee
Grayson Mark Little
Patricia Ann Livengood
Delores Kay Long
Nancy J. Lowder

Cheryl Lee Lutz
Terry Lee Lynch
K. Diane Martin
Buddie Thomas McLaughlin
Mark Edward McMasters

Jean McQuery
Sandra Kaye McSwain
Jeffrey Lee Medford
Carolyn Ann Melton
Brantley Forrest Mercer

Kimberly Ann Metcalf
Diane Marie Millington
Steven C. Mitchell
Vickie Lynn Mitchell
Mary Katherine Moore

Terry Van Morgan
Joseph L. Morris
Rebecca Anne Morrow
Kerry L. Mraz
Janice Lea Neal

Carolyn Kaye Nelson
Crissman Dale Nichols
John Scott Norris
Aimee Crowder Oliver
Rebecca Diane Orders

# *Sophomores*

Kenneth Delane Overcash
Brad Parker
James B. Parker
John Gregory Patterson

Cynthia Gail Payseur
Diep Thuey Pham
Timothy Hampton Phillips
Kayzad Pirsa

Vickie Jean Pless
Wanda Kay Poe
James Barry Poole
Karen Faye Poole

Sharon Kaye Poole
Susan Keel Praytor
Gerry Lynn Prewitt
Myra Susan Price

Lee Ann Randolph
Shahram Rasti
Daniel Walker Redding, Jr.
Amy Reece

Norman Jean Reese
Charles Cameron Reid, Jr.
Martha H. Reynolds
Nathaniel H. Reynolds, Jr.

Sherry Beth Richardson
Herbert Ray Riley
Glenn Robertson

Veronica Marie Roseboro
Ronald Franklin Ross
Michael Robin Rowe

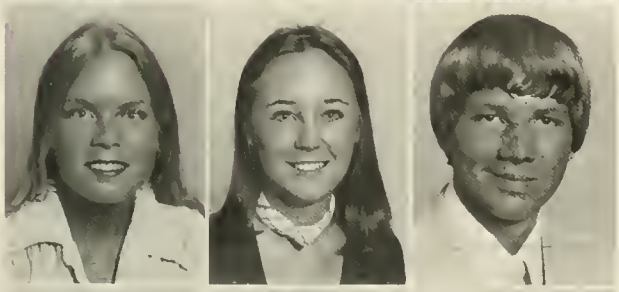

Susan A. Roynesdal
Elizabeth Ann Russell
David Van Seagroves

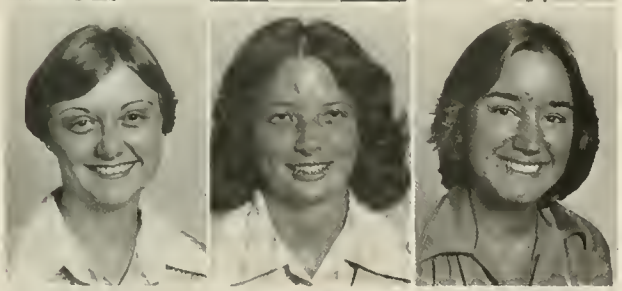

Cheryl Lynne Searcy
Angela Carole Seay
Deborah Lynn Sells

Steven Sena
Greta Renee Setzer
Philip Richard Sheppard

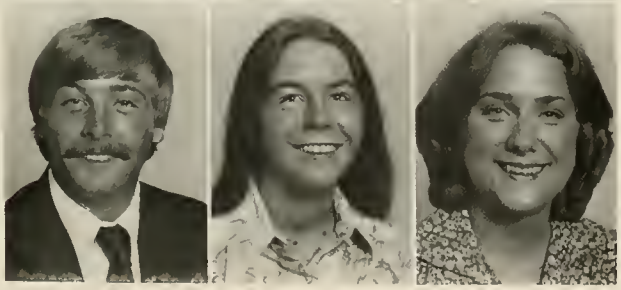

Steve Robert Sherman
Teresa Ann Shiflet
Carol Anne Shrum

# *Sophomores*

Susan Colette Shue
John Charles Sisti
Sharon Elizabeth Smart
Debra Jean Smith

Tammy Leigh Smith
Susan Candace Snipes
Jennifer Sue Snow
Vickie Lynn Snyder

Carol Elaine Spangler
Dennis Day Spencer
Ted Monroe Sprinkle
Kenneth Melton Staley

Michael J. Stephens
Lisa Marie Stewart
Sheila Story
Patricia Diane Stroupe

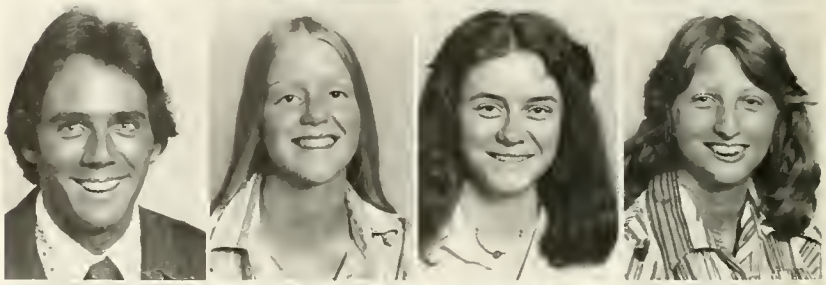

Hattie Jane Talley
Lou Anderson Teal
Johnny M. Templeton
Teresa Dale Tippett

Obbie Dale Todd
Michael William Tolbert
Steven Wayne Vaught
Aubrey Gene Walden

Deborah Young
James Edwin Yount

Marc Delane Walker
Martha T. Walker
Cynthia D. Walls
Connie Sue Walkter
Rhonda Grey Washburn

Alphonso Watson
Edward Allen White
Joe Samuel Whiteside
Donna Brock Williard
Isabelle Wilmer

Charles Anthony Winters
Claude Michael Wood
Celestine Kaye Worley
Deborah Jean Wykle
Jeffrey T. Wylie

# *Juniors*

Nancy Susan Allen
Timothy T. Ameen
Steve Harold Barbrey
Robert Barnes

Benton Harrison Barron
S. Edward Baxter, Jr.
Roger G. Beaty
David Alan Belue

Alexia Faye Bentley
Alicia Kaye Bentley
Larry Dean Bishop
Pamela Long Bishop

Sandra Willene Bishop
DAvid Paul Blizzard
Rick Blair
Bronlyn Beth Bodey

Darcel Ann Bodine
Neil Deboyce Booth, Jr.
John William Borders
Dorothy Belinda Bradley
Posey Lee Branscome

Wilda Jenene Braswell
Cindy Denise Bridges
LaVonne Hamrick Bridges
Sarah Lou Bridges
Jerry Wayne Brisco

Teresa C. Broome
Charles Allen Brown
Tony Michael Brown
Cynthia Ann Bruch
Richard William Brunson

Calvin Garry Bryant
Terry Douglas Bryant
Terri L. Bunting
Charles Stancil Burch
Danny Ray Cagle

Terry Dee Cagle
Karen Allison Calton
Cindy Lynne Campos
Randall Thomas Cecil
John David Chapman

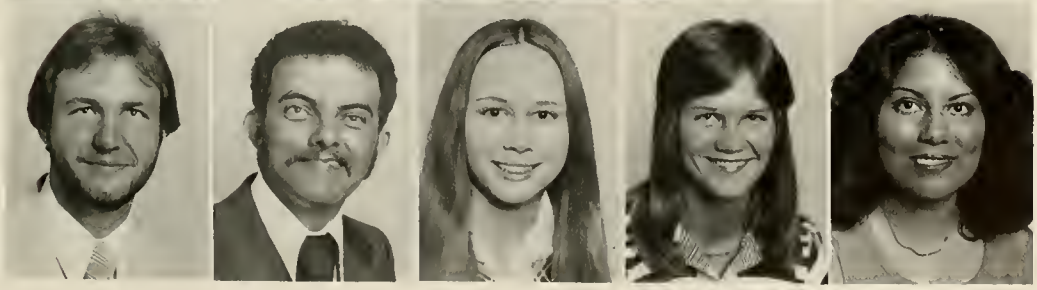

Carey Russell Chappell
Ronnie Brady Cheek
Cathy Cherry
Malinda Ann Childers
Marti Lee Christensen

# *Juniors*

Nancy Karen Clary
Mark Classen
Teresa Mariene Cobb
Dely Hernandez Connor

David Lawrence Cooley
Sallie Catherine Cornwell
Chris Gregory Cox
Michael Edwin Cox

Jimmy Lee Coyle
Davod Warren Cribb
Linda Lee Dixon
David Gene Eaddy

Timothy Scott Eanes
Delores B. Edgerton
Michael Trent Elder
Cara Adrienne Elmore

Michael Howard Ennis
Kristi Irene Estes
James N. Faucett
William Douglas Flack

Roland Frank Freeman
Albert Hugh Gardner
Julia Elizabeth Gaston
Dana Lynette Gay

Cindy Gilbert
Jane V. Gilbert
Michael Ginipro
Barbara Honeycutt Givens
Shelley Young Greene

Donna Marie Griffin
Carolyn Jane Griggs
Eddie Garmon Grigg
Pamela Faye Gulledge
Johnnie C. Hamrick

Kimber Dwayne Haneline
Katina Hayes
Phyllis Hardin Hefner
Mischia Ann Hendrick
Brenda K. Hollifield

Cathy R. Holt
Terry Jo Houpe
Carl Curtis Howell, Jr.
Dena Mitchem Hicks
Betty L. Hirst

Linda S. Hunnicutt
Paul Eugene Huskey
Cassandra Leigh Jackson
Dana Nanette Jenkins
Gideon Johnson

Mitchell Theron Jolley
Jeffrey Bruce Jones
Roy Donald Jones
James K. Jordan
Randy K. Kilby

Mark Kimble
Roy A Kirby
Florence Njue Kum
Odis Lee Kuykendall
Deborah Carol Lankford

Gilbert Louis Larew
Donna Jo Lavery
Larry Ronald Lavs
Edwin Ray Tew is
William L. Linr is

Robert Vann Little
Floyd M Loftin
Camilla Smith Loomis
Dwight Allen Loomis
Fernando Lopez

Madge Yvonne Lowdermill.
Kathy Shannon Mack
Penny Louise Maddo:
Sheree Faye Mahaffe
Rebecca Lynn Manley

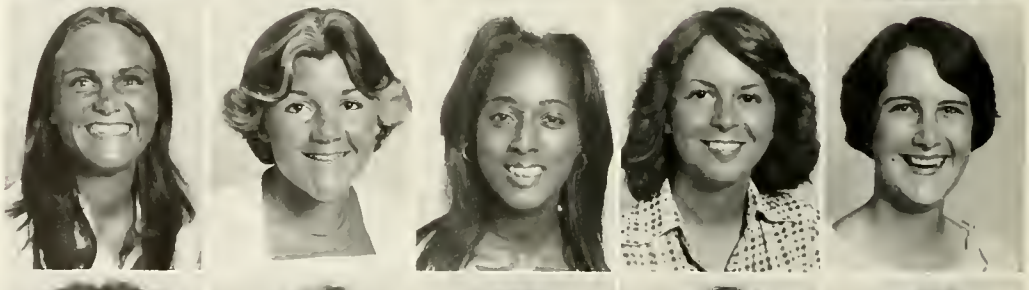

Lynn A. Marek
Karen Elizabeth Marshall
Sandra Kay Marshall
Nancy R. Martin
Chandra Dawn Masters

Paul David Matheny
Janet Adele Mauney
Debra Lorraine May
Larry D. McCain
Pamela Ann McCaslin

# *Juniors*

Donna Lynn McClamrock
Martha Suzanne McDaniel
Margaret Rose McKinley
Ralph Wilson McKinney III

Gary Clarence McNair
Judy Miller McSwain
Ronald Lee Mintz
Michael C. Mitchell

Kevin B. Moen
Robert Frank Moncrief
Donald Mario Montgomery
James Alfred Moore, Jr.

Mark Douglas Morningstar
David Lee Mullis
Wayne Leo Myers
Gwendolyn Deneice Neal

# *Juniors*

Rebecca Winston Neal
Marvin Eugene Oliver
Larry Wayne Owens

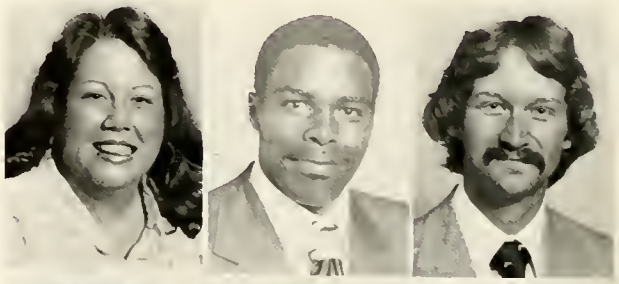

David Steven Patterson
James M. Peek, Jr.
Brenda Sue Perry

Glenn Franklin Phillips, Sr.
Marcus Polk
William Thomas Puckett, Jr.

Larry Douglas Pugh
David Carson Putnam
Debbie Boggs Putnam

Rita H. Putnam
Thomas Watson Query
Katherine Fox Rains

Barbara Jo Ramsey
Donna Renee Rankin
Gary Haynie Reams

Janet Lee Reese
Charles Wayne Revisky
Gary Richardson
Cynthia Diane Rimmer

Harvey Rogers
William Edwin Rorie
Susan Merrill Rose
Nickolas Robert Rudasill

Robert Kevin Russell
Nabeel Fuad Sakhnini
William C. Salyers
Barbara Jean Sapp

James Irving Scarborough
Danny Lee Seaman
Kenneth Richard Sharpe
Jo Ellen Shuford

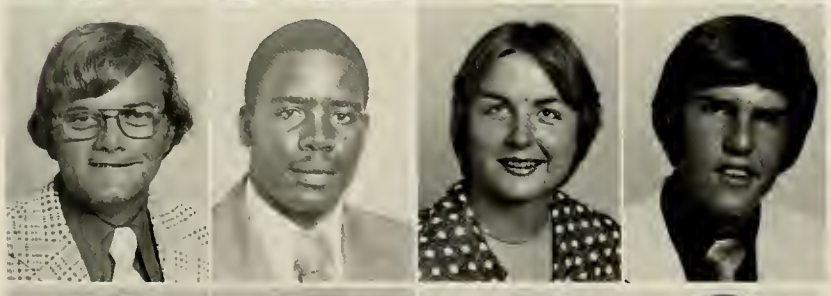

Irvin Wayne Simmons
Frankie Lee Smith
Lina Denise Smyre
Donnie Lee Solesbee

Laura Jean Sprouse
Linda Ann Stezer
Dennis Gray Stilley
Bruce Kenneth Studevent

# *Juniors*

James Allen Summey
Doug Teague
Sylvia Mintz Thomas
Amy Louise Tolbert
Charles Joseph Tomlin

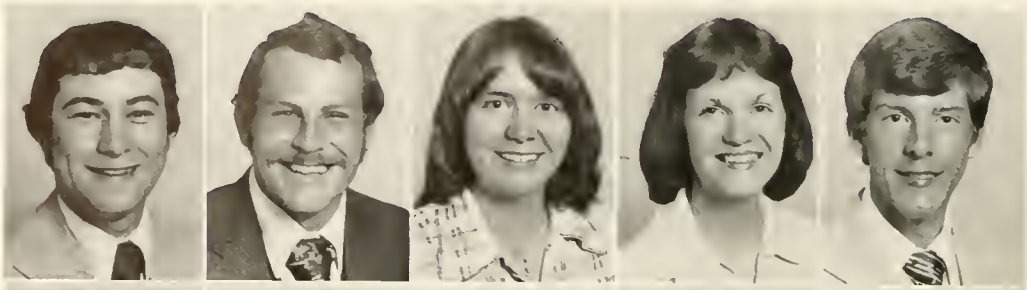

Deborah Davis Trivett
Danny Lee Truett
Cheryl F. Tucker
Leonard Franklin Turner III
David Bruce Underhill

Martha Faye Underhill
Jacob N. Underwood
Cathy Elaine Vance
Cathryn Carpenter Varalli
Cheryl Renee Walker

Marilyn Kaye Wallace
Nita Susan Ware
David Brent Washburn
Harry Eugene Washburn
Ramona Kate Welch

James Terry Whisnant
Michael A. Whisnant
Donna Gay White
Mary Beth White
Art William Whitmire

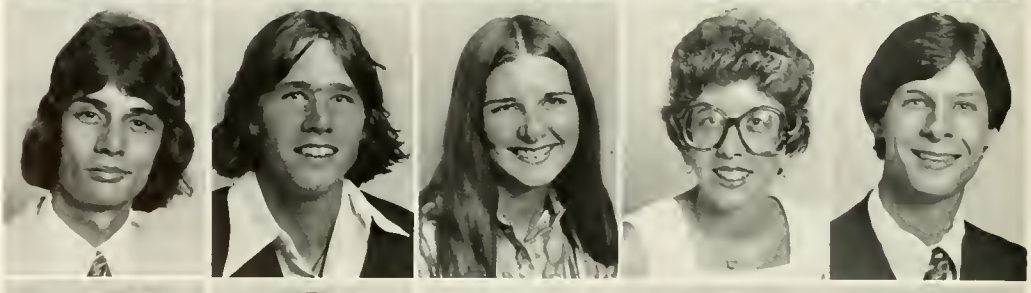

Rebecca Ann Wilfong
Rebecca Clarke Williams
Robert Duncan Williard
Linda Brooks Wilson
Robin Leah Wilson

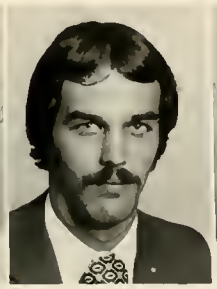

Linda Amelia Worsham
Curtis Neal Wortman
Deborah Lynn Yelton

# *Graduates*

Melissa Eddings
Albert Falls
Denise June Lavene
William Marshall Moore
Marcia Ritchie Reavis

Bud Rawley Thomas III
Ronnie Charles Whisnant

# *Seniors*

Rachel Ann Albus
Health and Physical Education
Renee Granger Allen
English
Renita Gale Allison
Spanish

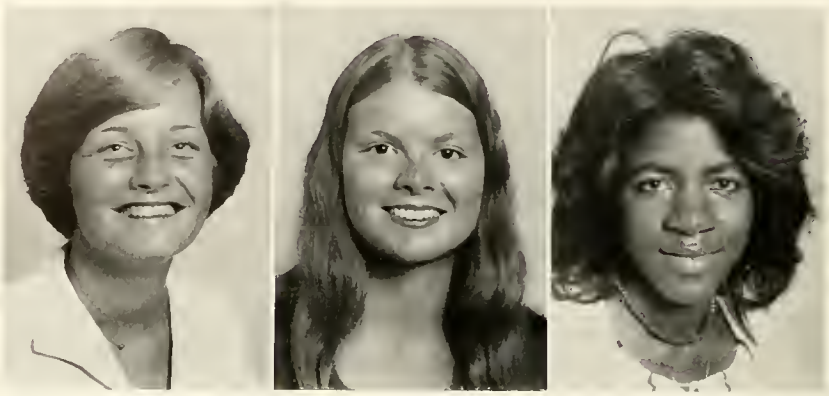

Barry Lynn Almond
Health and Physical Education
Christian Jay Ammons
Religion
Diana Lynne Anderson
Religion

Karen Elizabeth Andrews
Teresa Ann Arledge
Business Administration
Lynn Marie Baker
Education

Daniel T. Beam
Health and Physical Education
Ricky Austin Beam
Health and Physical Education
Zeb Egland Beam III
Business Administration

Déborah Ann Bearden
Early Childhood Education
Joyce Ann Bennett
Business Administration
Cheryl Gay Berry
Religious Education

Johnny Wayne Biles
Religious Education
Nancy U. Blalock
Intermediate Education
Lillian Nell Blye
Early Childhood Education

Donna Sue Bolton
Music Education
Toy Steven Bolton
Religion
Charles Michael Bowers
Early Childhood Education

Wanda Louise Bowers
Early Childhood Education
Edward Lee Boyce
Mathematics
Raymond A. Brackett
Biblical Languages and Literature

# *Seniors*

Janet Lee Bradley
Early Childhood Education
Jacqueline Cheryl Bradshaw
Health and Physical Education
John Eric Bray
Biology

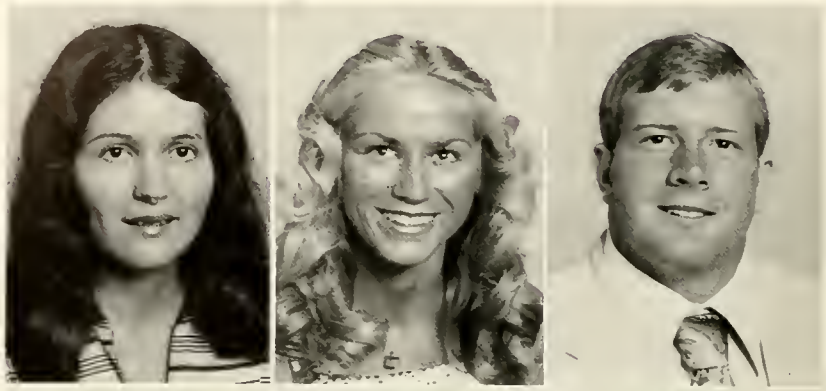

Sandra Jolley Bridges
Mathematics
Michael Deward Briggs
Health and Physical Education
Charles Jeff Brooks
Business Administration

Neils W. Brooks
Business Administration
Andy William Broughton
Religion
June Kay Buchanan
Early Childhood Education

Dorries Sue Byars
Religion
Donna Marie Campbell
Early Childhood Education
Jeffrey Lynn Campbell
Social Science

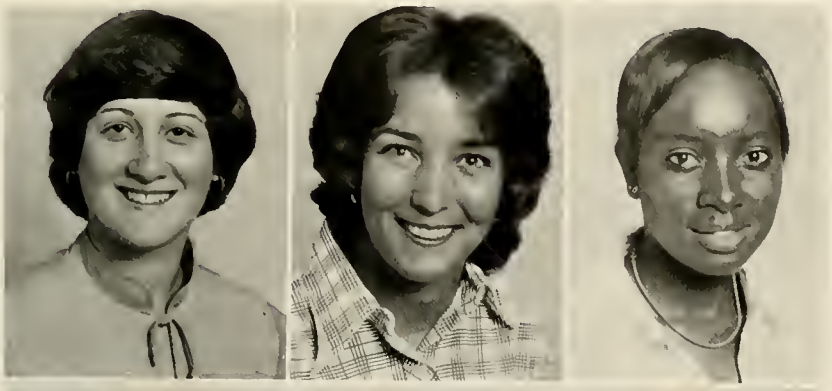

Roberta Lou Canipe
Early Childhood Education
Constance Elizabeth Carswell
Religious Education
Johnnie Sue Carter
Social Science

Robert Jeffery Carter
Business Administration
Paul Michael Ciarfello
Business Administration
Dennis Fred Clark
Church Music

Robert Neil Clary
Business Administration
Linda Dee Cody
Health and Physical Education
Warren Earl Coggins
Religion

Philip Andrews Collins
Social Science
Kathy Belle Cook
Health and Physical Education
Timothy Ray Cook
Psychology

# *Seniors*

Robert Lawson Cooke
Spanish
Susanne Elizabeth Cooke
Psychology
Anthony Boyette Coor
Mathematics
William Kim Cousar
Health and Physical Education

Phillip Michael Cox
Health and Physical Education
Richard Gray Craft
Business Administration
George Sanford Crouch III
Business Administration
James Thomas Davis
Business Administration

Julia Ann Deck
Psychology
Susan Denton
Early Childhood Education
Mary Jane Dick
Social Science
Dana Leigh Dillon
Psychology

Susan Cathey Dobbins
Music
Ann Holland Dodd
Early Childhood Education
Dallas Clark Dolle
Religion
Fern C. Douglass

Joseph D. Douglass
Psychology
Robin Kay Dover
Early Childhood Education
Rick Vanhue Durham
Health and Physical Education

Kennen Westbrook Edwards
Business Administration
Fred Lacon Eisenhower III
Patti Ann Elliott
Early Childhood Education

Richard Reice Elrod
Religion
Michael Joseph England
Business Administration
Frederick Elbert Evans III
Psychology

Drenda Yvonne Farmer
Early Childhood Education
Terry Lee Faulkenbury
Religion
Thomasine R. Fish
Intermediate Education

# *Seniors*

James Russell Fitts
General Science
Linda Ann Flynn
Business Administration
Teresa Gail Newton (Ford)
Religion

James Hal Franklin
Business Administration
Ricky Joe Frye
Mathematics
Catherine M. Frazier
Early Childhood

James E. Furlough
Health and Physical Education
Eddie Franklin Gaddy
Business Administration
Sue Beth Gibbens
Religious Education

Cynthia Diann Gibbs
Intermediate Education
Donna Lea Gibson
Early Childhood Education
Donna Lynn Gibson
Intermediate Education

Marian Louise Gibson
Music
Sally Perry Gross
Intermediate Education
Robin Cordelia Hall
Music Education

Candice Sue Hammett
Early Childhood Education
Raymond Wilbur Hamrick, Jr.
Religion
Terri Elizabeth Hamrick
Business Administration

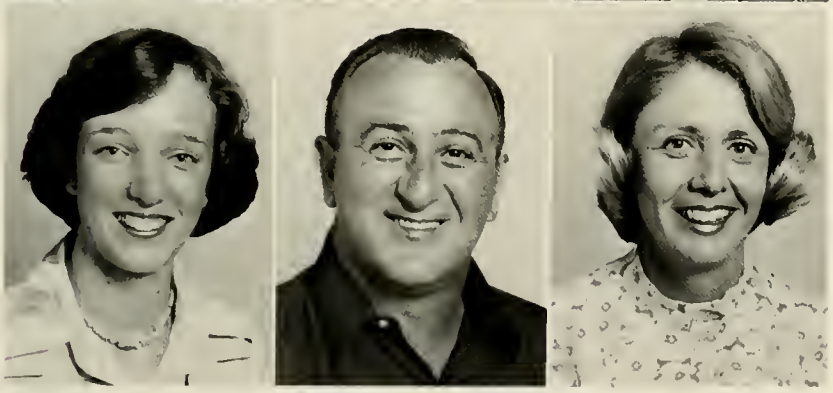

Pamela Ann Hardeman
Business Administration
Steve Dempsey Hardin
Religion
Nina McAdams Harris
Intermediate Education

Marilyn Faith Hathcock
Intermediate Education
Anthony Vaugh Heafner
Health and Physical Education
David Stuart Heffner
Health and Physical Education

# *Seniors*

Robert Christopher Hefner
Religion
William Gary Helms
Business Administration
Pamela Lynn Helton
Health and Physical Education

Julie Ellen Hemphill
Early Childhood Education
Glen Thomas Henderson
Religion
Timothy Alden Hendrick
Religion

Mary Sue High
Business Administration
Judson Vipperman High
Intermediate Education
Benjamin Mark Hines
Business Administration

James Dovid Holder
Psychology
Kenneth Bradley Howington
Psychology
Lonnie Clarence Hoyle
Religious Education

R. Vaughan Hyder
Religious Education
Sarah Anne Ivill
Religious Education
Mark A. Jackson
Biology

Isaiah Christopher James III
Social Science
Ricky M. Jay
Psychology
Joey Thomas Jernigan
Health and Physical Education

Donna Davis Jetton
Early Childhood Education
Evan Roberts Johnson
Intermediate Education
Donna Kay Jolley
Mathematics

Mary Vista Jones
Music Education
Lynn S. Keene
General Science
Jeffery W. Keene
Biology

# *Seniors*

Kenneth Nelson Kessler
Religion
Leonard Lawence Keever
Psychology
James Harris Kelley
Music

Susan M. Kendrick
Health and Physical Education
Mary Kennedy
Associated Social Science
Randall Lynn Kirby
Music Education

Ricky Eugene Kirby
Church Music
William Keith Kiser
Education
Xystys Alarny Kum
Biology

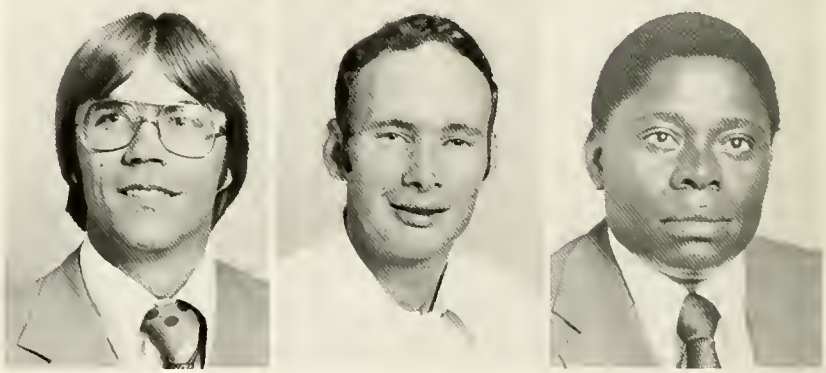

Hunter B. Lacy
Health and Physical Education
Donna Lail
Biology
James Jerry Lail
Religion

Kenneth Lamar Lewis
Biology
Michael Dennis Ligon
General Science
John B. Linderman, Jr.
Psychology

Evelyn Lucille Lineberger
Early Childhood Education
Terry Wayne Lisk
Business Administration
Frieda Carol Loftis

Gina Lou Long
Religious Eduation
Beverly Neal Lovelace
Spanish
Richard Anthony Mack
Business Administration

William David Mallard
Social Science
William Franklin Manning
Business Administration
Raymond R. Martel
Business Administration

# *Seniors*

Carl James Martin
Business Administration
Gary Michael Martin
General Science
Julia L. Martin
Intermediate Education

Phyllis Jean Martin
Religious Education
Rickie Dobbins Martin
Religious Education
Betty Downing McBrayer
Psychology

Rita Harris McClain
Early Childhood Education
Anna Lisa McCraw
Early Childhood Education
Don L. McCutcheon
Religion

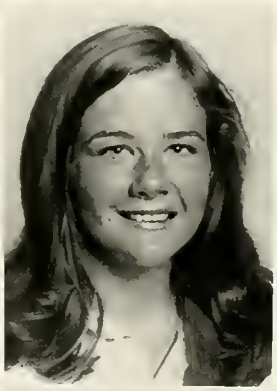

Garry Lee McDowell
Business Administration
Deborah Mae McIntyre
Business Administration
Willie Atlas McLawhorn
Religion

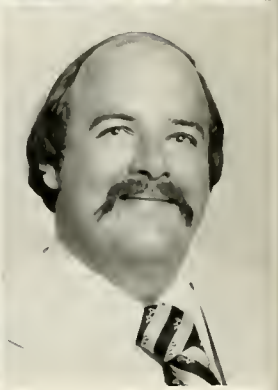

David Leslie McLester
Business Administration
Phyllis Elaine Meredith
Social Science
Steven N. Migioia
Biology
Robin Dawn Mikalunas
Music Education

David Mark Mingoia
Psychology
Peggy Carol Mitchell
Music Education
Sidney Durrell Mitchell
Music Education
Robert Charles Mode
Associated Social Science

Theodore A. Monica
Health and Physical Education
Robert Wayne Moore
Health and Physical Education
Alice Ann Morgan
Early Childhood Education
George Russele Morgan
Music Education

Renee Lorraine Morgan
Religion
Marshall Elliotte Morrow
Business Administration
Norman Lee Mukes
Business Administration
April Denise Mull
Intermediate Education

# *Seniors*

Bengie Hamilton Mullis
Religious Education
Marvin Duane Murray
Business Administration
Michael Bruce Murray
Religion

Virginia Myles
Intermediate Education
Cindy Ann Nixon
Business Administration
Mary Cathleen Olson
Intermediate Education

Joe Anthony Olson
Religious Education
Doris Rebecca Padgett
Spanish
John Lee Pait
Business Administration

Ronnie Wayne Parker
Social Science
Douglas Hilton Parks
Business Administration
Glenn Eugene Parris
Business Administration

Suzanne Baird Patterson
French
Gordon Earl Pendarvis
Music Education
Debra Ann Pierson
Early Childhood Education

Sylvia Marie Pittman
Music Education
Rita Anne Pless
Intermediate Education
Bruce Wilbert Price
Business Administration

James Horace Price
Business Administration
Suzanne Elizabeth Price
Health and Physical Education
Augusta Harold Putnam
Music Education

Cindy Lee Putnam
Biology
Marvin Lyle Quinn
Business Administration
Deborah Marie Ramsey
Social Science

# *Seniors*

Harvey Lee Ramsey
English
Jean Elaine Rector
Religious Education
Nancy Joan Revis
Music Education

Ralph Van Rhyne
Health and Physical Education
Joyce M. Ridgeway
Education
Shelia Anne Robbs
Health and Physical Education

Gloria Denise Roberts
Business Administration
Nancy Jean Royster
Intermediate Education
Robert Jerald Rumfelt
Religion

Jerry Russell Ryals
Religious Education
Kimberly Patrice Sain
Intermediate Education
Ricky Ervin Sain
Religious Education

David Sanford
Business Administration
Kenneth Byron Scarlett
Religion
Danny Lee Sells
Fine Arts

George Woodward Schug
Business Administration
Lowell Malcolm Schuman
Religion
Terry Kyle Shelton
Business Administration

Harold vid Shumate
Business Administration
Richard H. Simpson
Health and Physical Education
Emmie Rebecca Skipper
Church Music

Clarence F. Smith
Psychology
Roy Wade Smith
Business Administration
Vivian M. Snider
Music Education

# *Seniors*

Bobby Stafford
Religion
John David Stallings
Social Science
James Kenneth Stalls
Religion

Pamela Jane Steele
Business Administration
LaSandra Jo Strickland
Early Childhood Education
Pressley Cavin Stutts, Jr.
Religion

Robin Amber Styers
Psychology
George Thomas Swinney
Psychology
Elbert Vernon Sykes
Business Administration

Keith Edward Taylor
Religion
Albert Bradley Tinnin
Religious Education
Michael David Thomason
Business Administration

Ricky S. Thompson
Business Administration
Frank Keith Tomblin
Psychology
Robert H. Trexler
Health and Physical Education
Karen Jeanene Troutman
Music

John Ray Trusty
Religion
Wanda Darlene Turner
Social Science
Edward E. Tyndall
Biology
James Darrell Van Dyke
Mathematics

David Joe Walker
Health and Physical Education
Floyd Edward Walker
Psychology
Monte Kane Walker
Business Administration
Cheryl Ann Washburn
Social Science

Rickey Gordon Washburn
Business Administration
Helen Elaine Watkins
Biology
Marshall C. Watkins
Religion
Janice Carol Watson
Intermediate Education

# *Seniors*

Donna Jean Wease
Religious Education
Gary E. Wetherbee
Business Administration
Wayne Austin White
Religion

Raymond Lee Wickham
Religion
Deborah Ann Williams
English
Ronald Lee Williams
Social Science

Sarah Rachel Williams
Early Childhood Education
John Chester Williamson
Business Administration
Teresa Anthony Willis
Music Education

Rebecca Sue Wilson
Early Childhood Education
Steven W. Wilson
Health and Physical Education
Glenda Sain Wise
Intermediate Education

Terry Wayne Wix
Health and Physical Education
Barry Wray Wolfe
Business Administration
Michael Eugene Woolbright
Fine Arts

Van Le Wortman
Mathematics
Phillip Rogers Wright
Health and Physical Education
L. Craig Yarboro
Religion

John Edward Yvars
Business Administration

# *STUDENT DIRECTORY*

Abernathy, Nancy Elizabeth
Rt. 1, Box 33 B
Mt. Gilead, NC

Abrams, Mary Louise
PO Box 823
Boiling Springs, NC

Albus, Rachel Ann
Rt. 8
Spartanburg, SC

Alexander, Anita Kay
Rt. 2
Stony Point, NC

Allen, Nancy Susan
Rt. 1, Box 189
Shelby, NC

Allen, Renee Granger
913 Walnut Street
Shelby, NC

Alley, Francis Kay
122 Neely Avenue
Spartanburg, SC

Alley, Marsha Ann
1 B Lafayette Apt.
Shelby, NC

Allison, Renita Gayle
PO Box 974
Shelby, NC

Almond, Barry Lynn
Rt. 6, Box 254
Albemarle, NC

Almond, Peggy Sue
Rt. 6, Box 254
Albemarle, NC

Alsup, Dencil Lee
PO Box 189
Boiling Springs, NC

Altorki, Abdullah T.
PO Box 1290
Belmont, NC

Ameen, Timothy Toufielk
PO Box 795
Roxboro, NC

Althowany, Kasem Mohammed

Ammons, Christian Jay
1 Etheridge Drive
Careret, NJ

Anders, Cathy Cook
117 Spears Ave.
Ashville, NC

Anderson, Diana Lynne
5507 Old Scott Lake Road
Lakeland, FL

Anderson, Holly Sharon
167 Nahma Trail
Medford Lakes, NJ

Anderson, James
844 Radio Street
Gastonia, NJ

Andrews, Keith Charles
1040 Wells Drive
Forest City, NC

Andrews, Mary Reynolds
1040 Wells Drive
Forest City, NC

Andrews, William Leslie
PO Box 432
Rutherfordton, NC

Angel, Robert Vance
Rt. 6, Box 330 C
Burnesville, NC

Ansari, Homadakhi

Arledge, Teresa Ann
1219 Golf Course Drive
Gastonia, NC

Ancher, Vicki Lynn
Rt. 4, Box 889
Mooresville, NC

Armstrong, Theodore
1732 Bradford Street
Gastonia, NC

Arneson, Robin Denise
B-58 332 Sugartown Road
Devon, Pa.

Arrants, Cathy Lynn
205 Glendale Drive
Waynesville, NC

Ash, Gordette E.
409 Springdale Ave
East Orange, NJ

Austin, Deborah Marie
PO Box 212
Southmont, NC

Austin, James Patrokles
Rt. 1, Box 7
Cades, SC

Auten, Amy Larue
Rt. 5, Box 1000
Charlotte, NC

Auton, David Byron
Rt. 2, Box 626
Lenoir, NC

Auton, Renee Denese
Rt. 6, Box 1086
Hickory, NC

Autry, Sherry Kay
Rt. 1, Box 206
Banner Elk, NC

Ayers, Connie Frances
Rt. 1, Box 311
Aberdeen, NC

Bailey, Pamela Lynn
PO Box 394
Fountain, NC

Bailey, Tillmon Emmanuel
Baity, Michael Edward
Rt. 4, Box 133
Kings Mountain, NC

Baker, Lynn Marie
4640 Carmel Vista
Charlotte, NC

Ballard, Douglas Matthew
Rt. 2
Huntersville, NC

Bankhead, David Michael
1347 Belinda Drive
Shelby, NC

Barbee, Betsy Frances
Rt. 5
Shelby, NC

Barbrey, Steve Harold
PO Box 334
Greer, NC

Bare, Darrell Brantly
Rt. 1, Box 173
Crumpler, NC

Baria, Michael Jack
College Road Apts A2
Shelby, NC

Barnes, Robert Amuel Lee
PO Box 562
Boiling Springs, NC

Barnes, Robert Lee
PO Box 755
Wilkesboro, NC

Barnett, Cheryl Ann
1221 Oakwood Ave.
Gastonia, NC

Barron, Benton Harrison
210 Belton Ave.
Mt. Holly, NC

Barrows, David Leroy
5 Trainor Place
Brown Mills, NJ

Barlett, Glenda Spencer
1613 Blackwood Street
Gastonia, NC

Bates, Linda Anne
1608 Bonita Drive
Middletown, Ohio

Baxter, Shirley, Edward
PO Box 616
Denmark, SC

Beal, Amy Beth
Rt. 2
Salem, NJ

Beam, Daniel Thompson
960 Peachtree Road
Charlotte, NC

Beam, Laurette
302 S High Street
Lincolnton, NC

Beam, Ricky Austin
Rt. 3, Box 670 B
Shelby, NC

Beam, Zeb Egland
408 Leanders Street
Shelby, NC

Bearden, Deborah Ann
107 Medallion Lane
Lyman, SC

Beason, John Terry
Box 142
Boiling Springs, NC

Beaty, Richard Leon
7316 Byrum Drive
Charlotte, NC

Beaty, Roger Gerald
Rt. 2, Box 275
Enoree, SC

Beaver, Fred Wilson
Rt. 2, Box 101
Troutman, NC

Becker, Lynne Diane
603 Henderson Drive
Jacksonville, NC

Belue, David Alan
PO Box 99
Greer, SC

Benfield, Judy Lynn
102 Cedar Street
Rutherfordton, NC

Benfield, Keith Daniel
PO Box 203
Boiling Springs, NC

Benjamin, Charles
1011 Federick Street
Shelby, NC

Bennett, Howard Bradford
426 Forest Drive
Graham, NC

Bennett, Joyce Ann
Rt. 1, Box 14
Star, NC

Bennett, Kenneth Brian
426 Forest Drive
Graham, NC

Bennett, Randy
610 Winchester Ave.
Monroe, NC

Bentley, Alexia Faye
Rt. 2, Box 161
Shallotte, NC

Bentley, Alicia Kaye
Rt. 2, Box 161
Shallotte, NC

Berrong, Debra Lynn
Rt. 2
Hayesville, NC

Berry, Cheryl Gay
1301 Allenbrook Drive
Charlotte, NC

Berryhill, Gary Randy
Rt. 3, Box 908
Shelby, NC

Berryhill, Laura Jones
Rt. 3, Box 908
Shelbe, NC

Bess, Gregory Leon
1420 Jenkins Road
Gastonia, NC

Biggers, Brian Earl
6301 Thelo Drive
Charlotte, NC

Biggerstaff, John Wesley
1150 Oak Street
Spruce Pines, NC

Biles, Johnny Wayne
606 N Main Street
Kannapolis, NC

Bingham, Recca Greene
Rt. 6, Box 76
Shelby, NC

Bishop, Larry Dean
PO Box 428
Boiling Springs, NC

Bishop, Pamela Long
PO Box 376
Hampton, SC

Bishop, Sandra Willene
Rt. 1, Box 256
Ridgeland, SC

Bishop, Sara Elizabeth
203 Circle Drive
Summerville, SC

Blackwell, Alyce Greene
Box 103 Leslie Drive, Rt. 8
Shelby, NC

Blair, Richard Carlton
6700 Highbrook Drive
Charlotte, NC

Blalock, Nancy Underwood
Box 444
Boiling Springs, NC

Blanton, Allen Dean
PO Box 219
Mayo, SC

Blanton, Helen Borders
Rt. 6, Box 42
Shelby, NC

Blanton, Karen Renee
Rt. 2, Box 164
Shelby, NC

Blanton, Margaret Nanney
PO Box 493
Boiling Springs, NC

Blanton, Mary Ann
220 N Post Road
Shelby, NC

Blanton, Susan Randolph
Beltline Courts Apt. 18
Gaffney, SC

Blizzard, David Paul
Rt. 2, Box 82 D
Shelby, NC

Blye, Lillian Nell
PO Box 384
Lawndale, NC

Bodey, Bronlynn Beth
408 W Third Ave.
Gastonia, NC

Bodine, Darcel Ann
2111 Edgar Road
Point Pleasant, NJ

Boehm, Christine Cora
1121 Club House Road
Gladwyne, Pa.
Bolinger, Samuel Shannon
5 N Kensington
Ashville, NC

Bolt, Susan Elaine
Rt. 5, Oakwood Drive
Shelby, NC

Bolton, Donna Sue
Rt. 4, Pineland Road
Union, SC

Bolton, Toy Steven
Rt. 3, Box 351B
Kings Mountain, NC

Bonner, James Steve
181 Ramblewood Pkwy
Mt. Laurel, NJ

Booker, Ted Daniel
4900 Troxler
Greensboro, NC

Booth, Neil Deboyce
Rt. 6, Box 10
Gastonia, NC

Borders, John William
Rt. 1, Box 232
Shelby, NC

Bortz, Edwin Scott
Rt. 9, Box 166
Hickory, NC

Bostic, Terry Gerod
Rt. 3, Box 387
Forest City, NC

Bowen, Carolyn G.
18 Ivey Drive
Rutherfordton, NC

Bowers, Charles Michael
Rt. 2, Box 196
Elkin, NC

Bowers, Wanda Elledge
Route 5, Box 724
N Wilkesboro, NC

Boyce, Edward Lee
Rt. 2, Box 25
Forest City, NC

Boyd, Anthony
454 E 39th St
Paterson, NJ

Boyd, Rhonda Sue
1518 Hargrove Ave.
Gastonia, NC

Boyd, Thomas Robert
25 lnwood Dr
Milltown, NJ

Brackett, Joseph Marvin
728 N Church St
Mooresville, NC

Brackett, Raymond Andrew
Route 3
Lawndale, NC

Bradley, Bruce Maxey
Route 1
Mooresboro, NC

Bradley, Dorothy Belinda
1332 Princeton Ave
Gastonia, NC

Bradley, Janet Lee
96 Marshdale Ave S W
Concord, NC

Bradley, Jean Anne
407 E Marshall St
Waynesville, NC

Bradshaw, Jacqueline C
1331 Plumcrest Dr
Charlotte, NC

Branscome, Posey Lee
1482 W Clemmonsville Rd
Winston Salem, NC

Braswell, Wilda Jenene
Rt. 6, Box 164
Shelby, NC

Bratton, Edward Lee
Rt. 2, Box 345
Gaffney, SC

Bray, John Eric
PO Box 28
Olin, NC

Breakfield, Martha Delores
410 E Indiana Ave.
Bessemer City, NC

Breistol, Irene
3131 N W 40 St
Lauderdale lks, Fla.

Bridges, Cindy Denise
PO Box 957
Kings Mountain, NC

Bridges, Lavonne Hamrick
Rt. 8, 4013 Cedar St.
Shelby, NC

Bridges, Peggy Susann
706 Branton Dr.
Shelby, NC

Bridges, Sandra Jolley
1313 Wesson Rd
Shelby, NC

Bridges, Sarah Lou
Rt. 1, Box 3
Ellenboro, NC

Briggs, Michael Deward
204 Seminole Trail
Henrico, NC

Bright, Danny Alton
Rt. 2, Box 522
Gaffney, SC

Brisendine, William Scott
8524 Farrhill Rd
Charlotte, NC

Brittain, Beth Gray
108 Ealge Rd
Belmont, NC

Brittain, Cathy Yvonne
3016 Poplar Circle
Shelby, NC

Brittain, Phifer Hamilton
PO Box 584
Drexel, NC

Broadway, Mark Steven
Rt. 1, Box 738
Spruce Pine, NC

Broadway, Samuel Lee
439 Arlee C
Concord, NC

Brock, Charles Thompson
472 Longview Dr
Spartanburg, SC

Brooks, Charles Jeffrey
20 Forest Hills
Rutherfordton, NC

Brooks, Cynthia Joy
PO Box 254
Hendersonville, NC

Brooks, Elease
Rt. 1, Box 564
Marion, NC

Brooks, Neils Willard
19 Gilkey St
Marion, NC

Brooks, Ralph Lee
822 Oak St
Hendersonville, NC

Broome, Teresa Conder
Rt. 8, Box 38
Monroe, NC

Broughton, Andy William
Rt. 2, Box 858
Bessemer City, NC

Brown, Bryan Richard
PO Box 794
Weaverville, NC

Brown, Charles Allen
Rt. 3, Box 994
Shelby, NC

Brown, Mary Vaughn
320 S Ridgecrest
Rutherfordton, NC

Brown, Thomas Newton
204 Cynthia St
Statesville, NC

Brown, Tony Michael
Rt. 5, Box 54 A
Pickens, SC

Bruce, James Dwight
4301 Berini Dr
Durham, NC

Bruch, Cynthia Ann
544 Grace Ave
Phillipsburg, NJ

Brunson, Charles F
PO Box 215
Great Falls, SC

Brunson, Richard William
Rt. 2, Box 821
Concord, NC

Bryan, Robin Regina
14 Spicewood Ln
Salisbury, NC

Bryant, Calvin Garry
Box 116
Tigerville, SC

Bryant, Terry Douglas
Box 1064
Shelby, NC

Buchanan, June Kay
1831 Sunne St
Burlington, VA

Buff, Rodney Steven
127 Ridge Ave
Cherryville, NC

Buie, Don Bruce
PO Box 703
Moorseville, NC

Bunting, Terri Lynne
1116 W Salisbury St
Asheboro, NC

Buo, Timothy Inah
330 E 46 St. (no)12B
New York, NY

Burch, Charles Stancil
2232 Highlawn Dr
Charlotte, NC

Burgess, Carolyn Hice
Box 676
Boiling Springs, NC

Burkhalter, Ricky Neal
402 S Rushing St
Glennville, GA

Burrell, Connie Susan
315 Belmorrow Dr
Charlotte, NC

Burress, Thomas Joseph
1025 Wildwood Ln
Spartanburg, SC

Burroughs, Carolyn Bowlin
Rt. 1, Box 70 B
Conover, NC

Byars, Dorries Sue
Rt. 2, Box 258
Chester, SC

Byers, Karen Lynn
Rt. 2
Ellenboro, NC

Cagle, Danny Ray
Rt. 2
Vale, NC

Cagle, Tammy Hull
Rt. 2, Box 377
Vale, NC

Cagle, Terry Dee
7820 Cagle Dr
Charlotte, NC

Callahan, Franklin Delano
3007 Poplar Cr
Shelby, NC

Callaway, Cherly Lynn
PO Box 1093
Deerfield Bch, Fla

Calton, Karen Allison
PO Box 522
Hendersonville, NC

Campbell, Donna Marie
Rt. 1, Box 2355 Belleview
Belleview, FL

Campbell, Jeffrey Lynn
500 Church St
Belmont, NC

Campbell, Melina Boone
Rt. 3, Box 544
Waynesville, NC

Campos, Cindy Lynne
PO Box 435
Boiling Springs, NC

Cancela, Eduardo
1050 SW 10th St
Miami, FL

Canipe, Roberta Miller
115 Auten Ave
Charlotte, NC

Canup, Jeanette Irene
Rt. 2, Box 264
Hayesville, NC

Carnell, Rebecca Lynn
Rt. 2, Box 210
Wellford, SC

Carriker, Becky Ann
Rt. 2, Box 373
Midland, NC

Carson, Daniel Worth
7880 S W 141 St
Miami, FL

Carswell, Constance E
1860 Old Dixie Hey
Titusville, FL

Carter, Joe Franklin
Rt. 3, Box 188
New London, NC

Carter, Johnnie Sue
Rt. 3, Box 16
Ninety-Six, SC

Carter, Leon Livingston
212 Adair St
Decatur, GA

Carter, Robert Jeffery
219 Pinehurst Ln
Newton, NC

Cauthen, Barbara Hope
2844 Royston Rd
Charlotte, NC

Cecil, Randall Thomas
Rt. 4, Box 204
Thomasville, NC

Chanpion, Lisa Ann
3340 Cotillion Ave
Charlotte, NC

Chan, Maria Hoo Yee
PO Box 615
Boiling Springs, NC

Chapman, John David
813 Anthony St
Gaffney, SC

Chapman, Michael Eugene
Rt. 1, Box 498 A
Hayden, Al

Chapman, Patricia Ann
2710 Moores Park Dr
Charlotte, NC

Chappell, Carey Russell
1096 16th Ave N W
Hickory, NC

Cheek, Ronnie Brady
Rt. 1, Box 207
Roaring River, NC

Cherry, Cathy Gail
PO Box 4565
Eden, NC

Chikumba, Fungai Suzan

Childers, Malinda Ann
Rt. 2, Box 48
Blacksburg, SC

Childers, Paul Edward
Rt. 1, Box 274
Grover, NC

Childers, Tammie Lee
Rt. 2, Box 48
Blacksburg, SC

Christensen, Marti Lee
Rt. 1, Box 38 B
Bow, Washington

Christie, John Bryant
117 Lennox Drive
Wadesbora, NC

Church, Robert Wesley
3505 Normandy
Greensboro, NC

Ciarfello, Paul Michael
149 Prescott Ave.
Hawthorne, NJ

Clark, Dennis Fred
803 Lyman Street
Gaffney, SC

Clark, Kevin Micheal
49 Rosedale Ave.
Trenton, NJ

Clary, Debbie Ann
PO Box 102
Earl, NC

Clary, Joel McFarland
4009 Forrestdale Drive
Durham, NC

Clary, Nancy Karen
4009 Forrestdale Drive
Durham, NC

Clary, Robert Neil
Rt. 8, Box 216
Gaffney, SC

Classen, Mark Jeffery
403 Grandin Ave.
Rockville, Md.

Clayton, Sherry Angela
Box 3247
Roxboro, NC

Cline, Timothy Lee
Box 854
Boiling Springs, NC

Clodfelter, Karen Lea
Box 293
Swanannoa, NC

Cloniger, Leann
Rt. 1, Box 179
Dallas, NC

Cobb, Teresa Marlene
Rt. 3
Hayesville, NC

Cocking, Martin Andre
PO Box 499
Boiling Springs, NC

Cocking, Paula Rae
PO Box 499
Boiling Springs, NC

Cody, Linda Dee
31 Post Road
Asheville, NC

Coggins, Cathy Ora
404 Cox Ave
Thomasville, NC

Coggins, Warren Earl
161 Phillips Road
Spartanburg, SC

Coker, Michael Sisco
Rt. 3, Box 564
Ishpeming, MI

Collins, Roger Wayne
5921 Bush Road
Brown Summit, NC

Collins, Philip Andrew
804 Fairway Drive
Kannapolis, NC

Comer, Charles Baxter
Rt. 10, Box 303
Shelby, NC

Cone, Gerry Dean
Rt. 1
Lyons, GA

Conner, Dely Hernandez
Rt. 2, Box 567
Huntersville, NC

Cook, Charles Ray
2115 Lee Ave.
Sanford, NC

Cook, Deward William
615 Greenway Drive
Statesville, NC

Cook, Cathy Belle
115 32nd Ave NW
Hickory, NC

Cook, Philip Claude
PO Box 725
Gaffney, SC

Cook, Tomothy Ray
Rt. 6, Box 484
Lincolnton, NC

Cooke, Bryan Keefe
1515 North Frye Ave
Newton, NC

Cooke, Dennis Joseph
Rt. 3, Box 668 A
Shelby, NC 28150

Cooke, Robert Lawson
PO Box 101
Icard, NC 28666

Cooke, Susanne Furlong
Rt. 3, Box 668 A
Shelby, NC 28150

Cooley, David Lawrence
423 8th Ave, Dr NC
Hickory, NC 28601

Coor, Anthony Boyette
612 S Best St
Goldsboro, NC 27530

Coor, Emily Gay
1708 E Laurel St
Goldsboro, NC 27530

Cornwell, Sallie Catherine
Rt. 2, Box 510
Kings Mountain, NC 28086

Couch, Pamela Jane
PO Box 607
Welcome, NC 27374

Cousar, William Kim
Rt. 3, Box 932
Shelby, NC 28150

Cox, Cheryl Layne
Rt. 4, Box 339 D
Danville, VA 24541

Cox, Chris Gregory
1235 S Harbor Dr
Riviera Beach, Fl 33404

Cox, Janet Beth
Rt. 2, Box 800
Denver, NC 28037

Cox, Michael Edwin
7401 Pine Lane Ln
Charlotte, NC 28212

Cox, Phillip Michael
PO Box 447
Boiling Springs, NC 28017

Cox, Samuel Theodore
7401 Pine Lake Ln
Charlotte, NC 28212

Cox, William Ernest
Rt. 2, Box 800
Denver, NC 28037

Coyle, Jimmy Lee
PO Box 327
Gloverville, SC 29828

Craft, Richard Gray
Rt. 11, Box 146
Lenoir, NC 28645

Craig, Charles Britton
712 7th Ave SE
Conover, NC 28613

Crane, Stephen Howard
Farris Drive
Cherryville, NC 28021

Crawford, Timothy Lee
Star Route, Box 4
Chatham, VA 24531

Creasman, John Lee
PO Box 749
Boiling Springs, NC 28017

Crews, Sandra Lynette
1318 Guest St
Greensboro, NC 27405

Cribb, David Warren
Box 913
Boiling Springs, NC 28017

Crisco, Jerry Wayne
Rt. 3, Box 952
Shelby, NC 28150

Crosby, Louis Dean
Route 11, Box 536
Shelby, NC 28150

Crosby, Richard Lenier
Route 2, Box 460
Walterboro, SC 29488

Crotts, Charles Richard
Rt 10, Box 225 A
Shelby, NC 28150

Crouch, George Sanford
Box 463
Boiling Springs, NC 28017

Crupper, John Kemp
PO Box 708
Boiling Springs, NC 28017

Cruse, David Leonard
Rt 4, Box 864
Mooresville, NC 28115

Cunningham, Joseph Lloyd
Rt 4, Box 338 A
Forest City, NC 28043

Cureton, Janet Elice
2226 English Dr
Charlotte, NC 28216

Curtis, Margaret Brooks
Box 282
Ellenboro, NC 28040

Dalrymple, Edward Dale
113 North Riverview
Phillipsburg, NJ 08865

Daniel, Mendee Hawley
Rt 2, Apt. 1A, Thermal Dr
Forest City, NC 28043

Davenport, Marna Rector
Route 10
Shelby, NC 28150

Davenport, Sheila Jane
1530 Ashley St
Asheboro, NC 27203

Daves, Billy Gene
PO Box 244
Boiling Springs, NC 28017

David, Allen Lee
Rt 3, Box 670 J
Shelby, NC 28150

Davis, Deborah Annette
7895 SW 160 St
Miami, FL 33157

Davis, Gene Evan
Rt 2, Box 215
Seagrove, NC 27341

Davis, Glenn
612 Kent St
Forest City, NC 28043

Davis, James Thomas
601 Caroleen Rd
Forest City, NC 28043

Davis, John Toliver
601 Caroleen Rd
Forest City, NC 28043

Davis, Judith R.
212 Pleasant St
Spindale, NC 28160

Davis, Martha Bridges
Rt 1, Box 89
Mooresboro, NC 28114

Davis, Michael Wayne
1806 Bradford St
Gastonia, NC 28052

Davis, Peggy Carpenter
Rt 2, Box 3
Bostic, NC 28018

Davis, Steve Manning
440 Griffith Rd
Charlotte, NC 28210

Davis, Susan Denice
630 Terrybrook Ct
Winston-Salem, NC 27104

Davis, Teresa Gail
Rt 2, Box 535
Cherryville, NC 28021

Deck, Julia Ann
Rt 1, Box 401
Union Mills, NC 28167

Decker, Robert Lee
Route 3
Shelby, NC 28150

Dedmon, Delores Byars
1305 Montrose Dr
Shelby, NC 28150

Dedmon, Rachel Doris
Route 4
Shelby, NC 28150

Dellinger, Charles Winfred
709 Gardner St
Shelby, NC 28150

Denton, Francis Edward
Rt 11, Box 443
Morganton, NC 28655

Denton, Susan Champion
PO Box 626
Kings Mountain, NC 28086

Deratt, Alan Edwin
304 Springwood Rd
Asheboro, NC 27203

Devine, John Douglas
Rt 1, Box 155
Cherryville, NC 28021

Dick, Mary Jane
1300 Carolina Ave
Kannapolis, NC 28081

Diehl, Sharon Renee
3770 Parkview Way
Naples, FL 33940

Diggs, Bettye Verlyne
Route 2, Box 206
Rembert, SC 29128

Dillard, Mark Alfred
17 Bevlyn Drive
Asheville, NC 28803

Dillon, Dana Leigh
612 Branch Ave
Little Silver, NJ 07739

Dixon, Linda Lee
Rt 7, Box 394
Shelby, NC 28150

Dixon, Nellie Dawn
Box 3
Society Hill, SC 29593

Dobbins, Susan Cathey
Box 469
Rutherfordton, NC 28139

Dodd, Ann Holland
Route 3, Box 315
Shelby, NC 28150

Dolle, Dallas Clark
PO Box 206
Boiling Springs, NC 28017

Donaldson, James Edward
762 Ellsworth Ave
Great Falls, VA 22066

Dorsey, Judy
927 East G St
Newton, NC 28658

Douglas, Joseph Dewey
3757 Preakness Dr
Decatur, GA 30034

Douglass, Fern Catherine
Rt 6, Box 569
Shelby, NC 29150

Dover, Robin Kay
103 Dellinger Rd
Shelby, NC 28150

Dunlap, Malinda Kaye
PO Box 396
Walnut Cove, NC 27052

Durham, Rickey Vanlue
Rt 1, Burns Rd
Spartanburg, SC 29302

Duri, Francis Fani

Duyck, Pamela Denise
197 Brucemont Circle
Asheville, NC 28806

Eaddy, David Gene
10 Smith St
Rockingham, NC 28379

Eaker, Mary Elln
Rt 2, Box 547 D
Huntersville, NC 28078

Earnes, Timothy Scott
1608 Greensboro St
Lexington, NC 27292

Echerd, Jane Harper
944 N. Sharon Amity Rd
Charlotte, NC 28211

Eddings, Melissa Jolley
PO Box 191
Cherryville, NC 28021

Edgerton, Delores Boyd
218 Orr Terrace
Kings Mountain, NC 28086

Edwards, Kennon Westbrook
5048 Baylor Dr
Charlotte, NC 28210

Edwards, Terry Richard
Rt 1, Box 97 B
Mill Springs, NC 28756

Edwards, Tyron Keith
Rt 7, Box 581 E
Chapel Hill, NC 27514

Edwards, Wilma Dianne
Box 311
Ellenboro, NC 28040

Effler, Beverly Terrence
119 Northview Dr
Lyman, SC 29365

Efird, Andrew Neal
1933 Edgewater Dr
Charlotte, NC 28210

Eisenhower, Fred Lacon
PO Box 167
W. Jefferson, NC 28694

Elder, Michael Trent
700 Phillips St
Shelby, NC 28150

Elliott, Patti Ann
Box 754
Boiling Springs, NC 28017

Ellis, Gary Daniel
927 Wells Dr
Forest City, NC 28043

Elmore, Cara Adrienne
Rt 2, Box 335 B
Lawndale, NC 28090

Elrod, Richard Reece
Route 3
Piedmont, SC 29673

Emerson, Lou Anne
3750 Havenwood Dr
Charlotte, NC 28205

Emery, Michael Lee
Apt. 26, Country Club
Kings Mountain, NC 28086

England, Lesa Kelly
904 W Main St
Forest City, NC 28043

England, Michael Joseph
1060 15th Ave NW
Hickory, NC 28601

Ennis, Michael Howard
Trangl Apt. 8, Roberson Rd
Forest City, NC 28043

Ennis, Sarah Frances
Rt 7, 1364 Ziglar Rd
Winston-Salem, NC 27105

Estes, Bonnie Ann
Rt 3, Box 417
Conover, NC 28613

Estes, Kristi Irene
5001 Hoover Dr
Charlotte, NC 28213

Evans, Frederick Elbert
PO Box 597
Boiling Springs, NC 28017

Evans, Tricia Annette
104 Curlee St
Morganton, NC 28655

Fagan, Benny Mossburg
311 W Cherokee St
Chesnee, SC 29323

Fahoum, Hakam Mamdouh

Falls, Albert Plato
611 Country Club Rd
Shelby, NC 28150

Farmer, Drenda Yvonne
Rt 2, Box 446
Greer, SC 29651

Farmer, Timothy Ray
1308 Signal St
Gastonia, NC 28052

Farris, Charlene E
Rt 9, Box 378 E-4
Charlotte, NC 28208

Faucett, James Noland
PO Box 52
Union, SC 29379

Faulkenbury, Terry Lee
1105 Ruth Ave
Kannapolis, NC 28081

Feagin, Anne Hodges
PO Box 967
Hendersonville, NC 28739

Fish, Ricky Neal
Rt 4, Box 58
Candler, NC 28715

Fish, Thomasine R.
Rt 4, Box 58
Candler, NC 28715

Fisher, Jeanna Marlene
Rt 4, Box 472
Morganton, NC 28655

Fitts, James Russell
306 Somerset Dr
Kings Mountain, NC 28086

Fitzgerald, Mary Denece
PO Box 357
Fallston, NC 28042

Fitzgerald, Mary Ellen
PO Box 357
Fallston, NC 28042

Flack, William Douglas
Box 105
Forest City, NC 28043

Fleming, Charles Kenneth
406 C Center St
Morganton, NC 28655

Fletcher, Charlotte Ann
1610 Paddock Circle
Charlotte, NC 28209

Flippin, Alan Keith
Rt 2, Box 314
Concord, NC 28025

Flowers, Deborah Annette
Rt 1, Box 37 D
Wadesboro, NC 28170

Floyd, Brenda Teressa
3035 Earl Lane
Gastonia, NC 28052

Flynn, Linda Ann
Box 464
Henrietta, NC 28076

Foister, Jeanne Carol
Rt 4, Box 225
Asheville, NC 28806

Fonge, Fotoh Michael

Ford, Kay Hawkins
Rt 5, Box 240
Forest City, NC 28043

Ford, Teresa Newton
PO Box 645
Boiling Springs, NC 28017

Forsyth, Terry Michael
PO Box 462
Beatty, NV 89003

Foster, Duane
1525 Florida Ave
Woodbridge, VA 22191

Foster, Lisa Lynnette
1304 Nobel St
Alcoa, TN 37701

Foster, Robert William
1501 B Murdock Rd
Charlotte, NC 28205

Fowler, Pamela Fail
218 Mt. Olive Rd
Newton, NC 28658

Fowler, Stephen Joseph
209 Tyson Ave
Bennettsville, SC 29512

Fowler, Victoria Susan
1467 Quailwoods Rd
Gastonia, NC 28052

Fox, Johnnie Lynn
Rt 6, Box 328
Lincolnton, NC 28092

Fraihi, Manie Mohammed

Francis, Phyllis Diane
PO Box 68
Earl, NC 28038

Franklin, James Hal
622 Golf Course Rd
Morganton, NC 28655

Franklin, William Aaron
268 Bondale
Pontiac, MI 48053

Frazier, Antoinette Marie
228 Spring St
Trenton, NJ 08618

Frazier, Catherine M.
Rt 2, Box 235 A
Shelby, NC 28150

Frazier, Michael Gary
Rt 2, Box 235 A
Shelby, NC 28150

Freeman, David Franklin
712 W. Warren
Shelby, NC 28150

Freeman, Roland Frank
Rt 2, Box 551 C
Randleman, NC 27317

Fried, Marc Jonathan
17990 S. Glades Dr
N. Miami Beach, FL 33162

Friend, Mary Riley
1008 Cumberland Dr
Shelby, NC 28150

Frye, Ricky Joe
Box 514
Cliffside, NC 28024

Furlough, James Edward
Rt 1, Box 48
Columbia, NC 27925

Gaddis, Richard Dale
602 S. Gaston
Dallas, NC 28034

Gaddy, Eddie Franklin
817 South Ridge Ave
Kannapolis, NC 28081

Gaddy, Russell Kenneth
325 K. Ave
Cayce, SC 29033

Galfo, Toni Elizabeth
Box 94, Weldon Rd
Oak Ridge, NJ 07438

Gant, Charles Dale
1425 Kings Cir.
Shelby, NC 28150

Gardner, Albert Hugh
PO Box 365
Spencer, NC 28159

Gardner, Jerrald Clay

Gaston, Julia Elizabeth
Wilson Farm Rd
Shelby, NC 28150

Gay, Dana Lynette
2511 Norwood Ave
Goldsboro, NC 27530

Gay, Leesa Shawn
2511 Norwood Ave
Goldsboro, NC 27530

George, Andy Hugh
Route 3
Chapin, SC 29036

German, Melinda Barlowe
PO Box 382
Hudson, NC 28638

Gervin, Laura Elizabeth
6024 Powder Horn Rd
Charlotte, NC 28212

Gibbens, Sue Beth
PO Box 820 B
Asheville, NC 28803

Gibbs, Cynthia Diann
Box 353
Troutman, NC 28166

Gibson, Donna Lea
122 Oakmont Dr
Lenoir, NC 28645

Gibson, Donna Lynn
8114 Spicewood Drive
Charlotte, NC 28212

Gibson, Marian Louise
325 Shipyard Blvd
Wilmington, NC 28401

Gilbert, Cynthia Anne
125 Gatchell St
Black Mountain, NC 28711

Gilbert, Jane Victoria
Rt 1, Box 31
Mill Springs, NC 28756

Gill, Linda Marie
Rt 1, Box 212-2A
Louisa, VA 23093

Gillespie, Richard Keith
Box 421
Kings Mountain, NC 28086

Gilliam, Diane
745 Kensington Ave
Plainfield, NJ 07062

Ginipro, Michael David
Kings Highway
Mt. Royal, NJ 08061

Giordano, Nancy Jane
1910 Makefield Rd
Yardley, PA 19067

Givens, Barbara H.
Rt 1, Box 262
Bostic, NC 28018

Glennon, Fredrick Edward
11 Garland Ave
Malden, MA 02148

Golden, Robert Willard
1006 Dudley Dr
Charlotte, NC 28205

Goode, Diana Young
1709 E. Dixon Blvd
Shelby, NC 28150

Goodine, Oscar Lee
200 Knoxwood Park
Seneca, SC 29678

Gordon, Joan Brown
815 Barkley
Gastonia, NC 28052

Gore, Brent Janssen
Rt 1, Box 510
Shallotte, NC 28459

Gore, Terri Lynn
Rt 1, Box 511
Crumpler, NC 28617

Goude, Ray Purvis
110 Brasington Terr.
Cheraw, SC 29520

Gouge, Sandy Theresa
Box 1204, Sugar Hill Rd
Marion, NC 28752

Gowans, Aubrey Emily
Bulk Plant Rd, Box 31 E
Conway, SC 29526

Graham, Kevin Conte
2202 Boone St
Baltimore, Md 21218

Granville, Kimberly Evette
14 Brafman Drive
Trenton, NJ 08610

Graves, Donna Lynn
PO Box 122
Crossnore, NC 28616

Gray, Alice Delana
Rt 3, Box 389
Kinston, NC 28501

Gray, Sonya Jean
Rt 3, Box 342
Iva, SC 29655

Green, Earl Baron
Route 11, Box 674
Hickory, NC 28601

Greene, Beatrice Lazenby
Rt 7, Monta Vista Park
Shelby, NC 28150

Greene, Dexter Earl
815 Glasgow Rd
Charlotte, NC 28214

Greene, Lou Ann
Route 2
Shelby, NC 28150

Greene, Shelley Young
Rt 1, Box 480
Grover, NC 28073

Greer, Brenda Kaye
116 Dellwood Ave
Swannanoa, NC 28778

Greer, Pamela Ann
PO Box 1654
Shelby, NC 28150

Gregory, Vernon Arnaz
52 Lanning Ave
Trenton, NJ 08618

Grey, Philip Latham
230 S. Channel Haven Dr
Wilmington, NC 28401

Griffin, Doona Marie
1218 Margaret Ave
Kannapolis, NC 28081

Grigg, Carolyn Jane
Rt 2, Box 165
Cherryville, NC 28021

Grigg, Eddie Garmon
Rt 3, Box 237
Kings Mountain, NC 28086

Grigg, Terry Lee
810 Kings Rd
Shelby, NC 28150

Grindstaff, Tammy Michelle
927 W. Main St
Forest City, NC 28043

Grissom, Claudia Goforth
PO Box 802
Kings Mountain, NC 28086

Griswold, Richard Aubrey
3800 Forest Glen Rd
Virginia Beach, VA 23452

Gross, Sally Perry
Rt 1, Box 102
Bailey, NC 27807

Guadalupe, Rosalie
741 S 7th St
Vineland, NJ 08360

Guffey, Russell Zane
Rt 11, Melrose Dr
Shelby, NC 28150

Gulledge, Pamela Faye
3718 Rolling Road
High Point, NC 27260

Gunter, William Allen
2025 Purser Drive
Charlotte, NC 28205

Guthrie, David Wayne
2560 Walton Way
Marietta, GA 30060

Guy, Kevin Baxter
Rt 7, Box 497
Gaffney, SC 29340

Hager, Thomas Sanford
Rt 3, Unity Church Rd
Mooresville, NC 28115

Hair, Barnie Kevin
Rt 1, Box 564
Chapin, SC 29036

Hall, Debra Aline
Route 2
McBee, SC 29101

Hall, Robin Cordelia
Rt 5, Box 242
Hickory, NC 28601

Halsey, Douglas Gale
302 North St
Jefferson, NC 28640

Haltiwanger, Beverly Carol
1336 Carolina Dr
Rockingham, NC 28379

Hammett, Candice Sue
Rt 2, Box 470
Gaffney, SC 29340

Hammett, Freda Kaye
Route 2, Withrow Rd
Forest City, NC 28043

Hammett, Karen Lakey
Route 5, Box 160-9
Shelby, NC 28150

Hamrick, Anne Harrill
Rt 3, Box 714
Shelby, NC 28150

Hamrick, Denise Ellen
713 Eastview St
Shelby, NC 28150

Hamrick, James Philip
Route 4
Shelby, NC 28150

Hamrick, Johnnie Conner
Route 1
Mooresboro, NC 28114

Hamrick, Raymond Wilbur
PO Box 671
Boiling Springs, NC 28017

Hamrick, Terri Elizabeth
PO Box 92
Boiling Springs, NC 28017

Hamzeh, Mazen Talal
PO Box 803
Boiling Springs, NC 28017

Haneline, Kimber Dwayne
Rt 2, Box 252
Lawndale, NC 28090

Hannah, Timothy Ray
912 Laurel St
Bremen, GA 30110

Harbin, Donna Kay
Rt 1, Box 471
Bessemer City, NC 28016

Hardeman, Pamela Ann
2 Berea Heights Rd
Greenville, SC 29611

Hardin, Lynn Harmon
109 Summit St
Shelby, NC 28150

Hardin, Steve Dempsey
Route 1, Box 149 A
Connelly Springs, NC 28612

Hardin, Tony Michael
PO Box 571
Rutherfordton, NC 28139

Harding, Linda Anne
820 Surrey Dr
Shelby, NC 28150

Harding, Miriam Louise
820 Surrey Dr
Shelby, NC 28150

Hardy, Katherine Ervin
103 Davidson St
Kings Mountain, NC 28086

Harrell, Joey Martin
344 Cape Fear Blvd
Wilmington, NC 28401

Harris, Kenneth Douglas
504 W Wilkins St
Dallas, NC 28034

Harris, Nina McAdams
Rt 1, Box 264 PP
Forest City, NC 28043

Harrison, Wesley Vaughn
Rt 2, Hwy 14
Greenville, SC 29607

Harwood, Brenda Diane
306 Padgettown Rd
Black Mountain, NC 28711

Harwood, Jody Kevin
Route 11, Box 818
Hickory, NC 28601

Hathcock, Marilyn Faith
Rt 10, Box 477
Charlotte, NC 28213

Hauser, Gary Melvin
3130 Rhett Court
Charlotte, NC 28210

Hawkins, May Hendrick
Route 9, Box 72
Shelby, NC 28150

Hawkins, Melissa Susan
949 Wells Drive
Forest City, NC 28043

Hayes, Henry Ray
106 Main Ave
Taylorsville, NC 28681

Hayes, Katina
Route 1, Gilreath Rd
Travelers Rest, SC 29690

Haynes, Chester Roland
Rt 2, Box 556
Bessemer City, NC 28016

Haywood, Kathy Monica
528 Belvedere Cr
Kings Mountain, NC 28086

Heafner, Anthony Vaughn
Rt 7, Box 417
Lincolnton, NC 28092

Hedgecock, Ralph Leonard
9725 Woodruff Rd
Kernersville, NC 27284

Heffner, David Stuart
PO Box 181
Grover, NC 28073

Hefner, Daniel Barnard
7212 Neal Rd
Charlotte, NC 28213

Hefner, Phyllis Hardin
PO Box 183
Boiling Springs, NC 28017

Hefner, Robert C.
PO Box 183
Boiling Springs, NC 28017

Helms, Ernie Lee
2621 Purser Dr
Charlotte, NC 28215

Helms, William Gary
88 Circle Drive
Concord, NC 28025

Helton, Pamela Lynn
Rt 2, Box 201 C
Sherrills Ford, NC 28673

Helton, Phillip Dean
Rt 2, Box 201 C
Sherrills Ford, NC 28673

Hembree, Mark Edward
Rt 1, Box 137 M
Sumter, SC 29150

Hemphill, Julia Ellen
209 Wolfe Rd
Greer, SC 29651

Hemric, June Carol
Rt 1, Box 149
State Road, NC 28676

Henderson, Glenn Thomas
10307 Grayson St
Jacksonville, FL 32220

Henderson, Laura Lee
6513 Spanish Oak Dr
Rural Hall, NC 27045

Henderson, Sandra Ann
280 Henderson Rd
Greenville, SC 29607

Hendrick, Mischia Ann
Rt 5, Box 429 A
Shelby, NC 28150

Hendrick, Timothy Alden
Rt 1, Box 340
Shelby, NC 28150

Henkle, Richard Melvin
208 S. Depot St
Cherryville, NC 28021

Hensley, Elaine Long
9321 Sprinkle Lane
Charlotte, NC 28210

Hewitt, Charles Junior
Rt 1, Box 83
Vale, NC 28168

Hewitt, Joann Rollins
Rt 4, Box 95
Forest City, NC 28043

Hicks, Connie Elizabeth
Rt 6, Box 414
Monroe, NC 28110

Hicks, Dena Mitchem
Rt 3, Box 239
Lawndale, NC 28090

High, Judson Vipperman
1506 McCormick Ave
Gastonia, NC 28052

High, Mary Sue
Rt 4, Box 310
Marshville, NC 28103

High, Samuel A.
6229 Northwood Dr
Baltimore, Md 21212

Hightower, Brenda Gail
207 Fulton Drive
Kings Mountain, NC 28086

Hill, Carla Elizabeth
Rt 2, Box 79 A
Rockingham, NC 28379

Hill, David Walter
Rt 3, Box 225
Windsor, NC 27983

Hill, Eddie Lee
446 Iota Ave S
Birmingham, Al 35205

Hill, Jacquelyn Marie
Rt 1, Box 113 A
Shelby, NC 28150

Hill, Joyce Lee
Rt 3, Box 235
Newport, NC 28570

Hill, Michael Greg
Rt 2, Box 547
Asheboro, NC 27203

Hill, Ricky Elton
Rt 1, Box 544
Thomasville, NC 27360

Hill, Timothy Lee
Route 1
Clemmons, NC 27012

Hines, Benjamin Mark
601 Caroleen Rd
Forest City, NC 28043

Hirst, Betty Louise
7601 Long Pine Dr
Springfield, VA 22151

Hoey, Sarah Amanda
7008 Quail Hollow Dr
Shelby, NC 28150

Hofsess, Scott Collins
5803 D Sharon Rd
Charlotte, NC 28210

Holcombe, Jami Elizabeth
Rt 4, 213 Weatherstone
Forest City, NC 28043

Holder, James David
Rt 7, Box 445 C
Gaffney, SC 29340

Holliday, Deborah Lynn
5221 SW 4th St
Plantation, FL 33317

Hollifield, Brenda Padgett
Rt 2, Box 78
Forest City, NC 28043

Holt, Carolyn Sue
3121 Alabama Ave
Durham, NC 27705

Holt, Cathy Ruth
3121 Alabama Ave
Durham, NC 27705

Homan, Timothy Charles
7 Sherwood Lane
Poughkeepsie, NY 12601

Honeycutt, Ronald Lee
Rt 2, Box 167
Marshville, NC 28103

Hood, Denise Elizabeth
Rt 1, Box 480
Cowpens, SC 29330

Hoots, Mark Thomas
420 Summit St
Winston-Salem, NC 27101

Hopkins, Bobby Leroy
Rt 1, Box 315, Lot 9
Ft Pierce, Fl 33450

Hopper, Larry Eugene
Rt 3, Box 214
Kings Mountain, NC 28086

Hord, Shirley Brackett
Rt 7, Box 84
Shelby, NC 28150

Horton, Cheryl Jane
Rt 1, Box 230
Inman, SC 29349

Hosseini, Seid Ali

Houck, Kathy Elizabeth
Rt 1, Box 279
West Jefferson, NC 28694

Houlditch, Deborah Wells
1523 Troy Rd
Shelby, NC 28150

Houpe, Terry Jo
PO Box 5
Hiddenite, NC 28636

Howard, Clarence Eugene
310 Hill St
Easley, SC 29640

Howard, James David
318 Owens Dr
Summerville, SC 29483

Howell, Andrea Dolette
Route 2
Cherryville, NC 28021

Howell, Carl Curtis
Box 267
Boiling Springs, NC 28017

Howell, Gary Alan
9319 Arlington Ave
Manassas, VA 22110

Howell, Merrill Tyrone
Rt 2, Box 173
Cherryville, NC 28021

Howell, Thomas Keith
9319 Arlington Ave
Manassas, VA 22110

Howington, Kenneth Bradley
Rt 2, Box 147
Grover, NC 28073

Hoyle, Cathy Mellon
Rt 9, Wilson Rd
Shelby, NC 28150

Hoyle, Lonnie Clarence
Rt 4, Box 291
Gastonia, NC 28052

Hoyle, Roger Dean
Route 2
Lawndale, NC 28090

Hucks, John Robert
303 Culp St
Union, SC 29379

Hudson, Kathy Rogers
714 Buford St
Shelby, NC 28150

Hudson, Sue M.
916 Elizabeth Rd
Shelby, NC 28150

Huey, Issac Lindsey
Rt 1, Box 50
Marston, NC 28363

Huffstetler, Joy Lynn
1 Spencer Mtn Road
Gastonia, NC 28052

Hunnicutt, Linda Simmons
PO Box 1662
Shelby, NC 28150

Hunt, Carolyn Hawk
1203 Webb Dr
Shelby, NC 28150

Hunt, Johnny Marshall
Rt 2, Box 396 A
Gaffney, SC 29340

Hunter, Lucia Anita
78 Taft Avenue
Asheville, NC 28803

Huntsinger, William Douglas
645 Cherryville Rd
Shelby, NC 28150

Huskey, Paul Eugene
Rt 8, Box 125
Shelby, NC 28150

Hutchins, David Ray
PO Box 163
Boiling Springs, NC 28017

Hutchins, Gail Eloise
Rt 7, Monte Vista Park
Shelby, NC 28150

Hyder, Roy Vaughan
Rt 5, Box 513
Rutherfordton, NC 28139

Ivey, Nancy Norvell
3007 Downing St
Shelby, NC 28150

Ivill, Sarah Anne
7537 Whistlestop Rd
Charlotte, NC 28210

Ivkovich, Nicholas Petar
16 Monmouth Ct
Livingston, NJ 07039

Jackson, Cassandra Leigh
115 Oak Square St
Lakeland, FL 33803

Jackson, Cathy Lynn
2600 Kendrick Dr
Charlotte, NC 28214

Jackson, Floyd Ronald
1625 Double Branch Rd
W. Columbia, SC 29169

Jackson, Linda Jo
Rt 2, Box 40
Mill Springs, NC 28756

Jackson, Mark Alton
Rt 4, Box 343
Shelby, NC 28150

Jackson, Nancy McDaniel
PO Box 162
Bostic, NC 28018

Jackson, Terry Lee
514 C Street
Forest City, NC 28043

James, Isaiah C.
Route 4
Harrodsburg, Ky 40330

Jay, Ricky Montgomery
Rt 4, Box 28
Rutherfordton, NC 28139

Jenkins, Anthony Allen
316 N. Raleigh St
Wallace, NC 28466

Jenkins, Dana Nanette
Route 3, Box 357 A
Charlotte, NC 28210

Jenkins, Lee Ann
Route 2, Box 455
Ellenboro, NC 28040

Jernigan, Joey Thomas
PO Box 792
Hamlet, NC 28345

Jetton, Donna Davis
PO Box 103
Boiling Springs, NC 28017

Johns, Sharon Kay
159 8th Avenue
Cramerton, NC 28032

Johnson, Charlotte Rachel
2026 Klein Rd
Wilmington, NC 28401

Johnson, Christopher L.
207 N. Carpenter St
Kings Mountain, NC 28086

Johnson, Elaine K.
116 Oak Street
Lincroft, NJ 07738

Johnson, Evan Roberts
PO Box 248
Glen Alpine, NC 28628

Johnson, Gideon Thomas
PO Box 666
Jacksonville, NC 28540

Johnson, James Gerald
8003 Alafia Ridge Rd
Riverview, FL 33569

Johnson, Jerry Devon
207 East Ave Apt. A
Shelby, NC 28150

Johnson, Tammy Louise
Rt 3, Box 39
Wilmington, NC 28401

Johnson, Todd Allen
507 Gaskins Road S
Richmond, VA 23233

Jolley, Donna Kay
Rt. 4, Box 145
Rutherfordton, NC 28139

Jolley, Michael Carl
Rt 4, 58 Moss Drive
Rutherfordton, NC 28139

Jolley, Mitchell Theron
Route 4, Box 145
Rutherfordton, NC 28139

Jolley, Tommy Dean
Route 1
Bostic, NC 28018

Jolly, Kimberly Renae
PO Box 412
Stony Point, NC 28678

Jones, Gary Ray
214 Kenbrook Drive
Galax, VA 24333

Jones, Jeffrey Bruce
302 Fulton Drive
Kings Mountain, NC 28086

Jones, June Leora
PO Box 95
Sylva, NC 28779

Jones, Karen Denise

Jones, Karen Lynn
205 Cavin Avenue
Mt. Holly, NC 28120

Jones, Kattie Kim
Route 3, Box 68
Marion, SC 29671

Jones, Mary Vista
618 Leander Street
Shelby, NC 28150

Jones, Roy Donald
PO Box 1996
Shelby, NC 28150

Jordan, James Karl
Route 1
Mooresboro, NC 28114

Jordan, Timothy Scott
Route 3, Box 93
Elkin, NC 28621

Kearns, Greg Scott
113 Pinehurst La
Newton, NC 28658

Kenne, Jeffery Wayne
PO Box 631
Boiling Springs, NC 28017

Keene, Lynn Sposa
PO Box 631
Boiling Springs, NC 28017

Keever, Joseph Finch
106 Second Street
Black Mountain, NC 28711

Keever, Leonard Torrence
106 Second Street
Black Mountain, NC 28711

Keitt, Alvin Leon
704 Thompson St
Forest City, NC 28043

Kelley, James Harris
606 Todd St
Dallas, NC 28034

Kelly, Pamela Kay
PO Box 724
Black Mountain, NC 28711

Kendrick, Susan Marshall
1306 Hammock Ave
Shelby, NC 28150

Kennedy, Mary Deloris
3701 Shoup Ct
Charlotte, NC 28216

Kersh, Billy Karon
Route 1, Box 656
Cowpens, SC 29330

Kessler, Kenneth Nelson
644 Northgate Ave
Charlotte, NC 28209

Khelaiwy, Mohammed Ali
PO Box 1290
Belmont, NC 28012

Kilby, Randy Keith
Route 1, Bee Tree Road
Swannanoa, NC 28778

Killgore, James Lester
Rt 3, Box 240
Cherryville, NC 28021

Kimble, Mark Garold
2308 Ferncliff Rd.
Rock Hill, SC 29730

Kimbrell, Cindy Jean
Route 6, Box 365
Union, SC 29379

King, Bruce Wayne
909 N. Piedmont Ave
Kings Mountain, NC 28086

Kinstler, Gwen Lynn
Route 3, Box 183 N
Marion, NC 28752

Kirby, Randall Lynn
Route 1, Box 482 A
Granite Falls, NC 28630

Kirby, Ricky Eugene
105 Broad Street
Union, SC 29379

Kirby, Roy A.
Route 4
Shelby, NC 28150

Kirkman, Daniel Foy
Route 3, Box 112
Kannapolis, NC 28081

Kiser, William Keith
Route 2, Box 68 K
Cherryville, NC 28021

Knight, John Lindsey
3318 Glenway Drive
Kensington, MD 20795

Kum, Florence Njue
PO Box 638
Boiling Springs, NC 28017

Kum, Xystus Alang
PO Box 638
Boiling Springs, NC 28017

Kuykendall, Duane Alison
PO Box 396
Gray Court, SC 29645

Kuykendall, Odis Leo
Route 2
Marion, NC 28752

Lackey, Connie Hughes
PO Box 14
Shelby, NC 28150

Lackey, Kimberlee Hunt
Route 2, Box 302
Forest City, NC 28043

Lacy, Hunter Bransford
Box 35
Fork Union, VA 23055

Lail, Donna Jean
PO Box 582
Lincolnton, NC 28092

Lail, James Jerry
Box 202
Boiling Springs, NC 28017

Lail, Shirley Cook
PO Box 581
Boiling Springs, NC 28017

Lake, Vickie Denise
Route 5, Box 294
Piedmont, SC 29673

Lancaster, Lori Michaele
560 Walter Drive
Concord, NC 28025

Lancaster, Ricky Dean
225 S. Boyce Street
Union, SC 29379

Landrum, Michael Anthony
Route 3, Box 850 A
Travelers Rest, SC 29690

Lane, Susan Parker
108 W. 7th Street
Rutherfordton, NC 28139

Lankford, Deborah Carol
Route 5, Box 272
Roxboro, NC 27573

Larew, Gilbert Louis
Route 2, Box 211 A2
Hudson, NC 28638

Latimer, Gary Keith
Route 4, Box 18
Waynesville, NC 28786

Lattimore, Cynthia Rene
2406 Caudle Street
Germanton, NC 27019

Lavender, Paul Dean
610 Sherrill Place
Shelby, NC 28150

Lavene, Denise June
Box 337
Shelby, NC 28150

Lavery, Donna Jo
Route 1, Box 573
Cherryville, NC 28021

Laws, Larry Ronald
Route 1, Box 285 A
Kings Mountain, NC 28086

Ledford, Mark Edwin
PO Box 365
Oakridge, NC 27310

Ledford, Timothy Wayne
Route 2
Mooresboro, NC 28114

Lee, Alvin Kenneth
Route 8, Box 205
Shelby, NC 28150

Lee, Deborah Lynette
Route 8, Box 205
Shelby, NC 28150

Lee, Jennifer Diane
1416 Mockwell Court
Dunwoody, GA 30338

Lee, Wayne Calvin

Lethco, Jeffery Keith
1216 Brushy Creek Rd
Taylors, SC 29687

Lewis, Edwin Ray
1441 Peachtree Rd
Charlotte, NC 28216

Lewis, Kenneth Lamar
PO Box 234 B
Boiling Springs, NC 28017

Lida, Kenneth Eugene
1654 Colony Road
Rock Hill, SC 29730

Lida, Kim Anita
1654 Colony Drive
Rock Hill, SC 29730

Ligon, Michael Dennis
Route 12, Box 460
Salisbury, NC 28144

Linderman, John Broadus
Route 1, Box 322A
Kings Mountain, NC 28086

Lineberger, Charles Nelson
Route 2, Box 412
Dallas, NC 28034

Lineberger, Evelyn Lucille
1421 Union Road
Gastonia, NC 28052

Lineberry, Thomas Howerton
300 Meadowbrook Ter.
Greensboro, NC 27408

Linnins, William Lester
Route 1, Box 123 B
Columbus, NC 28750

Lipscomb, Sidney
Box 343
Henrietta, NC 28076

Lisk, Terry Wayne
PO Box 5126
Greensboro, NC 27403

Little, Ellen Elizabeth
501 S. Bostian St
China Grove, NC 28023

Little, Grayson Mark
810 Berkeley Ave
Charlotte, NC 28203

Little, Robert Vann
Route 1, Box 678
Harrells, NC 28444

Littlefield, Phyllis Floree
PO Box 498
Boiling Springs, NC 28017

Livengood, Patricia Ann
Route 10, Box 1
Salisbury, NC 28144

Loftin, Floyd Marion
PO Box 71, Catawba Hgts.
Belmont, NC 28012

Loftis, Frieda Carol
2308 Shamrock Drive
Charlotte, NC 28205

Loftis, James David
106 Second Avenue
Rockingham, NC 28379

Long, Delores Kay
312 E. Dixon Street
Lincolnton, NC 28092

Long, Gina Lou
3221 Credenza Road
Charlotte, NC 28208

Loomis, Camilla Smith
PO Box 23
Boiling Springs, NC 28017

Loomis, Dwight Allen
PO Box 23
Boiling Springs, NC 28017

Lopez, Fernando
1129 SW 7 Street
Miami, FL 33130

Lovelace, Beverly Neal
Route 2, Box 587
Bessemer City, NC 28016

Lowder, Nancy Jo
701 Moss Springs Rd
Albemarle, NC 28001

Lowdermilk, Madge Belue
North Fork Rd
Black Mountain, NC 28711

Lowrance, Gizele
Route 1, Box 222 AA
Tryon, NC 28782

Lunsford, Frances Kimberly
Route 1, Newfound Road
Leicester, NC 28748

Lutz, Cheryl Lee
Route 1, Box 242
Belmont, NC 28012

Lutz, Virginia Renee
Route 3, Riverbend Acres
Shelby, NC 28150

Lynch, Kenneth Maynard
PO Box 607
Boiling Springs, NC 28017

Lynch, Terry Lee
Route 4, Box 690
Lincolnton, NC 28092

Lyon, Frank Palmer
Townsend Drive
Society Hill, SC 29593

Mabry, Claudia Howell
Route 5, Oakwood Drive
Shelby, NC 28150

Mack, Kathy Shannon
2636 Folsom Road
Mims, FL 32754

Mack, Richard Anthony
353 S. Magnolia
Mooresville, NC 28115

Mackey, Jim Guy
Route 1
Old Fort, NC 28762

Mackney, Dorothy Jean
Quarters (no)28, V.A. Hosp.
St. Louis, MO 63125

Maddox, Penny Louise
PO Box 1104
Shelby, NC 28150

Maddox, Sheila Amanda
Route 11, Box 460 A
Shelby, NC 28150

Magill, Jeff Bowman
PO Box 5
Boiling Springs, NC 28017

Mahafee, Sheree Faye
Route 2
Mooresboro, NC 28114

Mallard, William David
7210 Hillbourn Drive
Charlotte, NC 28212

Manley, Rebecca Lynn
1302 S. Pinckney Street
Union, SC 29379

Manning, William Franklin
3042 Marigold La
Gastonia, NC 28052

Manos, Michael Clock
Box 158
Mauldin, SC 29662

Marek, Lynn A.
142 Wesley Ave
Atlantic High, NJ 07716

Marshall, Karen Elizabeth
Box 95
Mooresboro, NC 28114

Marshall, Sandra Kay
Box 95
Mooresboro, NC 28114

Martel, Raymond Roland
Evergreen Drive
Bethel, CT 06801

Martin, Billy Jack
Route 1, Box 22
Thurmond, NC 28683

Martin, Carl James
Route 1, Box 58
Jonesville, NC 28642

Martin, Gary Michael
Box 433
Boiling Springs, NC 28017

Martin, Julia Lee
140 Milstead Street
Taylorsville, NC 28681

Martin, Karen Diane
Box 433
Boiling Springs, NC 28017

Martin, Nancy Rhymer
218 Callahan Street
Rutherfordton, NC 28139

Martin, Pamela Jane
3409 Freemason Drive
Portsmouth, VA 23703

Martin, Patricia Ann
Route 2, Box 151 H
Forest City, NC 28043

Martin, Phyllis Jean
4224 Blanchard Cir. Route 2
Matthews, NC 28015

Martin, Rickie Dobbins
RR 1, Box 39A
Smyrna, SC 29743

Martin, Steven
Route 5, Box 490
Morganton, NC 28655

Mason, Cindy Carol
Route 3, Box 414
Yadkinville, NC 27055

Massey, Olivia Jane
Route 8, Box 81
Hickory, NC 28601

Masters, Chandra Dawn
1914 Kingston Drive
Gastonia, NC 28052

Matheny, Paul David
Route 1
Mooresboro, NC 28114

Mathis, Theodore Duane
5 South Ronald Drive
New York, NY 11701

Matthews, Richard Vance
Route 2, Box 152
Nashville, NC 27856

Mauney, Janet Adele
Route 2
Ellenboro, NC 28040

Mauney, Linda Hagans
118 Roper Street
Belmont, NC 28012

May, Debra Lorraine
11945 SW 186 Street
Miami, FL 33177

Mayse, Ronald Wayne
PO Box 332
Forest City, NC 28043

McBrayer, Betty Downing
Route 11, Melrose Hgts
Shelby, NC 28150

McCain, Larry Donnell
1009 Curtis Street
Monroe, NC 28110

McCaslin, Pamela Ann
Route 1, Box 381
Newton, NC 28658

McCauley, Barbara Anne
Route 1, Box 79 E
Rutherfordton, NC 28139

McClain, Rita Harris
Route 2, Box 325
Ellenboro, NC 28040

McClamrock, Donna Lynn
PO Box 199
Boiling Springs, NC 28017

McConnaughey, Sarah Katherine
26 McNeely Avenue
Mooresville, NC 28115

McCraw, Anna Lisa
Route 1, Box 413
Gaffney, SC 29340

McCraw, Brenda Kay
921 E. Marion Street
Shelby, NC 28150

McCraw, John Thomas
Route 6, Box 174
Shelby, NC 28150

McCurry, Nina Lovettna
Route 3, Box 453 B
Shelby, NC 28150

McCutcheon, Don Louis
Route 1, Box 373
Blacksburg, SC 29702

McDaniel, Martha Suzanne
Route 2, Box 377
Kings Mountain, NC 28086

McDowell, Garry Lee
Route 2, Box 150
Forest City, NC 28043

McIntyre, Deborah Mae
Route 9, Box 385
Shelby, NC 28150

McKee, Margretta Brooks
Box 247
Boiling Springs, NC 28017

McKee, Thomas Clayton
PO Box 496
Ellenboro, NC 28040

McKenzie, Lester Reid
Route 1, Box 75
Wilkesboro, NC 28697

McKinley, Douglas S.
Route 11, 5013 Carol
Shelby, NC 28150

McKinley, Margaret Rose
821 Ravenwood Drive
Raleigh, NC 27606

McKinney, Jean Antoinette
5307 Spring Lane
Shelby, NC 28150

McKinney, Ralph Wilson
5307 Spring Lane
Shelby, NC 28150

McKinney, Tammy Charlene
Route 3, Box 22
Dallas, NC 28034

McLaughlin, Buddie Thomas
2004 W. 3rd Street Ext.
Siler City, NC 27344

McLawhorn, Diane Barnes
PO Box 201
Boiling Springs, NC 28017

McLawhorn, Willie Atlas
PO Box 201
Boiling Springs, NC 28017

McLester, David Leslie
Route 1, Box 27
Oakboro, NC 28129

McMasters, Mark Edward
600 Sharon Ave
Asheboro, NC 27203

McMillan, Lawrence R.
37 Monte Carlo Drive
Pittsburgh, PA 15239

McMillan, Susan Jeanne
7030 Holly Springs Rd
Raleigh, NC 27606

McNair, Gary Clarence
Route 3, Box 215 E
Rockingham, NC 28379

McQuery, Jean
101 N. Channel Haven Drive
Wilmington, NC 28401

McSwain, Billy Gene
2318 Hollandale Drive
Gastonia, NC 28052

McSwain, Judy Miller
Route 10, Box 17 B
Shelby, NC 28150

McSwain, Sandra Kaye
PO Box 895
Boiling Springs, NC 28017

Medford, Jeffrey Lee
2 Sunset Circle
Canton, NC 28716

Medlin, Celia Denise
PO Box 40
Surf City, NC 28445

Medlin, Chris Todd
Route 1, Box 28
Catawba, NC 28609

Melton, Carolyn Ann
Route 3, Box 602
Fayetteville, NC 28306

Mercer, Brantley Forrest
Route 1, Box 643
Grover, NC 28073

Meredith, Phyllis Elaine
2912 Dixon Howe Road
Gastonia, NC 28052

Merritt, Gina Louise
807 Holly Oak Road
Shelby, NC 28150

Metcalf, Kimberly Ann
1801 Chestnut Avenue
Charlotte, NC 28205

Metcalf, Susan Lynn
1200 Interurban Avenue
Charlotte, NC 28208

Migioia, Steven Nicholas
52 Ford Road
Howell, NJ 07731

Mikalunas, Robin Dawn
3623 The Plaza
Charlotte, NC 28205

Milam, James Alan
411 Price St
Forest City, NC 28043

Miller, Annie B.
Route 1, Box 355
Grover, NC 28073

Miller, Terry Lee
B 203 Spruce Street, Box 12
Forest City, NC 28043

Millington, Diane Marie
Route 4, Box 4546
Browns Mills, NJ 08015

Mills, Linda Ann
2911 Hope Valley Road
Winston-Salem, NC 27106

Mills, Manley Britt
Route 2
Shelby, NC 28150

Mingoia, David Mark
Route 11, Box 332
Shelby, NC 28150

Mintz, Ronald Lee
330 Gold Street
Shelby, NC 28150

Mitchell, Charles Joseph
Box 177, Meadow View La
New Lisbon, NJ 08064

Mitchell, Michael Lindsay
2021 Carolina Street
Durham, NC 27705

Mitchell, Patricia Gayle
2021 Carolina Street
Durham, NC 27705

Mitchell, Peggy Carol
1303 Caldwell St
Statesville, NC 28677

Mitchell, Sidney Darrell
506 Mark Avenue
Gastonia, NC 28052

Mitchell, Steven Carl
4925 Flanders Avenue
Kensington, MD 20795

Mitchell, Vickie Lynn
Route 1, Box 269
Germanton, NC 27019

Mode, Robert Charles
717 Gardner Street
Shelby, NC 28150

Moen, Kevin Bernard
8313 Gwinnett Road
Richmond, VA 23229

Moncrief, Robert Frank
17 Amman Road
Edison, NJ 08817

Monica, Theodore Anthony
8 Westerly Avenue
Madison, NJ 07940

Monteith, Jacqualine P.
Route 1, Box 275
Union Mills, NC 28167

Montgomery, Donald Mario
514 Kings Mountain Street
Clover, SC 29710

Mooney, Oscar Dean
PO Box 285
Rutherfordton, NC 28139

Moore, Claudia Ann
7101 Colleton Pl
Matthews, NC 28105

Moore, James Alfred
Route 1
Union, SC 29379

Moore, Mary Katherine
PO Box 1315
Roxboro, NC 27573

Moore, Michael Eugene
Route 1
Union, SC 29379

Moore, Robert Wayne
Route 1, Box 580
Grover, NC 28073

Moore, William Marshall
Box 502
Warrenton, VA 22186

Morgan, Alice Ann
Route 3, Box 159
Rutherfordton, NC 28139

Morgan, George Russell
Route 4, Griffin Road
Piedmont, SC 29673

Morgan, Renee Lorraine
PO Box 944
Albemarle, NC 28001

Morgan, Terry Van
1812 Glenpark Drive
Silver Springs, MD 20902

Morningstar, Mark Douglas
620 NE 31 Street, Apt. A34
Miami, FL 33137

Morris, Joseph Lindsay
Route 10, Box 370
Morganton, NC 28655

Morrow, Alisa Maria
PO Box 685
Forest City, NC 28043

Morrow, Marshall E.
Route 1, Box 508
Mooresville, NC 28115

Morrow, Rebecca Amme
Route 1, Box 508
Mooresville, NC 28115

Moseley, Kelvin Ogusta
Route 5, Box 458
Gaffney, SC 29340

Moshiri, Shahram Zavieh

Moss, Areanda C.
108 Ridge Avenue
Cherryville, NC 28021

Moss, Mallory Keith
2650 Sherlock Drive
Decatur, GA 30034

Moss, Thomas Lawson
802 Tryon Street
Shelby, NC 28150

Motangu, Annuah James

Mraz, Kerry Leigh
45 Macormac Place
Staten Island, NY 10303

Mukes, Norman Lee
245 Jackson Street
New Albany, IN 47150

Mull, April Denise
Route 4, Box 472
Morganton, NC 28655

Mullis, Bengie Hamilton
105 Myers Street
Monroe, NC 28110

Mullis, David Lee
Route 2, Box 323
Mooresville, NC 28115

Murray, Marvin Duane
1200 N. Shipp Avenue
Newton, NC 28658

Murray, Michael Bruce
206 Michinaw Street
Durand, MI 48429

Murray, Sherri Lynn
4741 Murray Street
Charlotte, NC 28213

Myers, Wayne Leo
Route 3, Box 7
Hamptonville, NC 27020

Myles, Virginia H.
Route 3, Box 360 A
Forest City, NC 28043

Nance, Keith Jackson
Route 10, Box 715
Hickory, NC 28601

Neal, Gwendolyn D.
Route 1
Bostic, NC 28018

Neal, Janice Lea
Route 1
Bostic, NC 28018

Neal, Rebecca Winston
N. Magnolia Street
Forest City, NC 28043

Nelson, Carolyn Ruffin
Route 2, Box 246
Richlands, NC 28574

Nesbit, Earl Rollen
74 Downing Street
Brooklyn, NY 11238

Nesbit, Edward Arnold
Route 10, Box 111 B
Statesville, NC 28677

Nichols, Crissman Dale
Route 1, Box 195
Boonville, NC 27011

Nixon, Cindy Ann
3141 Windbluff
Matthews, NC 28105

Norman, Betty Smith
PO Box 572
Henrietta, NC 28076

Norris, John Scott
1040 Valley Street
Statesville, NC 28677

Norris, Sarah Elizabeth
Route 3, Box 108
W. Jefferson, NC 28694

O'Shields, Myrtle Merritt
507 Richards Drive
Shelby, NC 28150

Odom, Curtis Eugene
Route 1, Box 139 D
Sherrills Ford, NC 28673

Oliver, Aimee Crowder
Route 5, Box 141
Shelby, NC 28150

Oliver, Marvin Eugene
220 Watter Street
Rome, GA 30161

Olson, Joe Anthony
PO Box 312
Boiling Springs, NC 28017

Olson, Mary Cathleen
PO Box 312
Boiling Springs, NC 28017

Onyenwe, Bright Chibueze

Orders, Rebecca Diane
Route 12, Box 578
Morganton, NC 28655

Overcash, Kenneth Delane
Route 1, Box 561
Troutman, NC 28166

Owens, Larry Wayne
1606 Longfellow Street
Greensboro, NC 27405

Padgett, Anita Joanne
9409 Kings George Drive
Manassas, VA 22110

Padgett, Doris Rebecca
Route 8, Box 362
Shelby, NC 28150

Page, Charles Dennis
102 Woodbriar Road
Winston-Salem, NC 27106

Page, Pamela Thompson
Route 4, Box 174 A
Rutherfordton, NC 28139

Page, Randy Nelson
Box 391
Caroleen, NC 28019

Pait, Johnny Lee
1418 East 9th Street
Jeffersonville, IN 47130

Parker, Brady Mirack
6401 Robinson Ch. Road
Charlotte, NC 28215

Parker, James Burlie
Route 2, Box 56
Vilas, NC 28692

Parker, Leslie Faye
75-6 Crown Avenue
Fayetteville, NC 28303

Parker, Ronnie Wayne
PO Box 361
Maiden, NC 28650

Parker, Theresa Pauline
4667 Palace Avenue
Winston-Salem, NC 27101

Parks, Douglas Hilton
601 Derby Court
Gastonia, NC 28052

Parks, Jeffery Lynn
1916 Old Charlotte RD
Spartanburg, SC 29302

Parris, Glenn Eugene
Route 3, Box 250
Gaffney, SC 29340

Pate, Steve
706 W. Windsor Street
Monroe, NC 28110

Patterson, Cheri Lynn
PO Box 2139
Shelby, NC 28150

Patterson, David Stephen
3200 Fernandia D6
Columbia, SC 28201

Patterson, Fleta Lucinda
535 Vance Street, NW
Lenoir, NC 28645

Patterson, John Gregory
Route 2, Box 552
Kings Mountain, NC 28086

Patterson, Joy Lynne
Route 5, Box 18
Taylorsville, NC 28681

Patterson, Knighton Marlowe
Box 1287
Shelby, NC 28150

Patterson, Suzanne Baird
PO Box 501
Boiling Springs, NC 28017

Patton, Jerry Woodfern
Route 7, Box 511
Hickory, NC 28601

Payseur, Cynthia Gail
Route 2, Box 112
Lincolnton, NC 28092

Pearson, Anthony Carlos
432 Clay Street
St Augustine, FL 32084

Pearson, Deborah Eyvonne
Route 7, Box 144
Morganton, NC 28655

Pearson, Shelia Diane
Route 7, Box 144
Morganton, NC 28655

Pearson, Wanda Lucille
Route 7, Box 144
Morganton, NC 28655

Peek, James Marion
26 Timberidge Dr.
Clover, SC 29710

Pendarvis, Gordon Earl
339 West Court
Rutherfordton, NC 28139

Perry, Brenda Sue
6025 Colchester Pl
Charlotte, NC 28210

Peterson, Carol Ann
McKee Drive
Blacksburg, SC 29702

Pettyjohn, Max Steven
1817 Forest Drive
Camden, SC 29020

Pham, Diep Thuy
PO Box 149
Boiling Springs, NC 28017

Philbeck, Christopher Dean
1404 Lackey Street
Shelby, NC 28150

Philbeck, David Alexander
Route 1, Box 359
Grover, NC 28073

Phillips, Glenn Franklin
308 E. 3rd Street
Siler City, NC 27344

Phillips, Timothy Hampton
PO Box 647
Boiling Springs, NC 28017

Pickett, Gerald Mark
6500 Reddman Road
Charlotte, NC 28212

Piercy, Bruce Delon
Route 2, Box 617
Valdese, NC 28690

Pierson, Debra Ann
PO Box 301
Marion, NC 28752

Pilkenton, Jamie Leigh
PO Box 1443
Naples, FL 33940

Pirsa, Kayrad
PO Box 219
Boiling Springs, NC 28017

Pirsa, Payzad
PO Box 219
Boiling Springs, NC 28017

Pittman, Sylvia Marie
PO Box 234
Pickens, SC 29671

Pless, Piper Elaine
Route 9, Box 529
Morganton, NC 28655

Pless, Risa Ann
Route 6, Box 246
Salisbury, NC 28655

Pless, Rita Anne
Route 9, Box 529
Morganton, NC 28655

Pless, Vickie Jean
Route 9, Box 529
Morganton, NC 28655

Poe, Wanda Kay
3725 Swarthmore Road
Durham, NC 27707

Polk, Marcus Randall
PO Box 52
Varnville, SC 29944

Polletta, Petra Marie
302 Milhouse Road
Castle Hayne, NC 28429

Poole, James Barry
2742 Edenberg Drive
Winston-Salem, NC 27103

Poole, Karen Faye
213 Edgar Street
Roxboro, NC 27573

Poole, Robert Mark
2401 Claussen Road
Florence, SC 29501

Poole, Sharon Kaye
213 Edgar Street
Roxboro, NC 27573

Poteat, Melvin Owen
309 Morehead Street
Morganton, NC 28655

Poteet, Kathy Denise
Route 3, Box 480
Morganton, NC 28655

Powell, Ronnie Lee
Route 8, Box 111 D
Anderson, SC 29621

Praytor, Susan Keel
130 Lakewood Drive
Asheville, NC 28803

Prewitt, Gerry Lynn
PO Box 41
Lattimore, NC 28089

Price, Bruce Wilbert
PO Box 64
Siler City, NC 27344

Price, Cynthia Jane
Route 2, Box 12
Lawndale, NC 28090

Price, James Horace
RFD 1, Box 58 E
Mooresboro, NC 28114

Price, Laura Ellen
2409 Kendrick Drive
Charlotte, NC 28212

Price, Major Earl
Route 3, Box 58
Selma, NC 27576

Price, Myra Susan
Route 2, Box 66
Ellenboro, NC 28040

Price, Robert James
715 Lakewood Road
Pensacola, FL 32507

Price, Suzanne E.
2409 Kendrick Drive
Charlotte, NC 28214

Pritchard, Clyde Thomas
Box 31
Lawndale, NC 28090

Pritchett, Judy Ann
Route 4,
Hayesville, NC 28904

Puckett, William Thomas
Route 2, 123 Greendale Drive
Mt. Holly, NC 28120

Pugh, Larry Douglas
PO Box 129
Asheboro, NC 27203

Putnam, Augusta Harold
Route 3, Box 241
Forest City, NC 28043

Putnam, Cindy Lee
PO Box 184
Boiling Springs, NC 28017

Putnam, David Carson
1408 Kings Road
Shelby, NC 28150

Putnam, Deborah Boggs
Route 4, Box 332
Shelby, NC 28150

Putnam, Kelly Susan
2826 Poinsetta Drive
Winston-Salem, NC 27107

Putnam, Rita Hayes
208 Ramblewood Apt. 18
Shelby, NC 28150

Putnam, Ronald Lamar
414 Freeman Street
Hendersonville, NC 28739

Pye, Jeffrey Wayne
Route 6
Spartanburg, SC 29303

Queen, Bruce Leon
Route 2, Box 20
Gaffney, SC 29340

Query, Thomas Watson
8309 Tuckaseegee Road
Charlotte, NC 28214

Quinn, Marvin Lyle
Route 2, Box 276
Pink Hill, NC 28572

Raines, Katherine Fox
304 N. Hoyle Street
Cherryville, NC 28021

Ramsey, Barbara Jo
PO Box 331
Old Fort, NC 28762

Ramsey, Deborah Marie
40 Trammell Avenue
Canton, NC 28716

Ramsey, Harvey Lee
Route 2, Box 220
Shelby, NC 28150

Randolph, Lee Ann
305 Humphries Street
Gaffney, SC 29340

Rankin, Donna Renee
Route 1, Box 271 R
Mt. Holly, NC 28120

Rappe, John Randolph
3024 Plentywood Drive
Matthews, NC 28105

Rasti, Shahram
PO Box 515
Boiling Springs, NC 28017

Rasti, Shahrokh
PO Box 515
Boiling Springs, NC 28017

Rawls, Sandra Dillard
1331 Kings Circle
Shelby, NC 28150

Ray, Randy Dixon
4178 N. Lake Cherryvale
Sumpter, SC 29150

Reams, Gary Haynie
2507 Pine Grove Drive
Richmond, VA 23229

Reavis, Marcia Ritchie
PO Box 506
Boiling Springs, NC 28017

Reavis, Zane Kevin
4111 Hastings Road
Kernersville, NC 27284

Rector, Jean Elaine
Route 9, Box 391
Morganton, NC 28655

Redding, Daniel Walker
Box 241
Lewisville, NC 27023

Reece, Amy Leigh
Box 27
Boonville, NC 27011

Reese, Janet Lee
805 Cherokee Avenue
Black Mountain, NC 28711

Reese, Norma Jean
805 Cherokee Avenue
Black Mountain, NC 28711

Reid, Charles Cameron
900 Hampton Street
Shelby, NC 28150

Reinhardt, Nancy Elizabeth
833 Churchill Drive
Shelby, NC 28150

Revell, Wilson Lee
PO Box 38
Wauchula, FL 33873

Revis, Nancy Joan
Route 2, Box 25
Nebo, NC 28761

Revisky, Charles Wayne
Route 3
Chesnee, SC 29323

Reynolds, Martha Harrill
Route 2, Box 54
Shelby, NC 28150

Reynolds, Nathaniel Howell
PO Box 572
Boiling Springs, NC 28017

Rhodes, Daniel Leonard
PO Box 244
Lincolnton, NC 28092

Rhymer, Benita Kaye
Route 1, Box 341
Forest City, NC 28043

Rhymes, Susan Jeanine
Route 3, Riverbend Acres
Shelby, NC 28150

Rhyne, Ralph Van
504 Oliver Street
Gastonia, NC 28052

Richardson, Sherry Beth
Route 3, Box 121
Marion, SC 29571

Riddle, Bradley Scott
PO Box 555
Etowah, NC 28729

Ridgeway, Joyce Martin
116 Belvedere Avenue
Shelby, NC 28150

Ridings, Samuel Edward
Route 7, Box 144
Inman, SC 29349

Ridings, Forrest William
Route 9, Box 185
Shelby, NC 28150

Riley, Herbert Ray
PO Box 166
Knightdale, NC 27545

Rimmer, Cynthia Diane
PO Box 793
Troutman, NC 28166

Rivens, Martin Lane
PO Box 827
Cornelius, NC 28031

Roark, Richard Carl
Route 1, Box 23 B
Jefferson, NC 28640

Robinson, Jane Del
Route 6, Box 38
Union, SC 29379

Rogers, Emmett Harvey
20 Carolina Avenue
Forest City, NC 28043

Rogers, Morris Napoleon
942 Church Street
Duluth, GA 30136

Rorie, William Edwin
6858 Dumbarton Drive
Charlotte, NC 28210

Rose, Susan Merrill
2216 Bayville Road
Virginia Beach, VA 22455

Roseboro, Veronica Marie
Apt. 6, B, Green Street
Boiling Springs, NC 28017

Ross, Ronald Franklin
418 Old Shelby Road
Morganton, NC 28655

Rowe, Michael Robin
1130 Fifth Street SE
Hickory, NC 28601

Rowland, Susan Phipps
Route 6, Box 242
Gastonia, NC 28052

Rudicil, Linda Gibbs
121 Palmer Street
Shelby, NC 28150

Rumfelt, Robert Jearld
PO Box 18
Boiling Springs, NC 28017

Rumley, Edward Louis
Route 1, Box 430
Asheboro, NC 27203

Russell, Elizabeth Ann
203 Westover Drive
Knightdale, NC 27545

Russell, Karen Danette
Route 6, Box 381 R
Mooresville, NC 28115

Russell, Robert Kevin
10511 Procter Street
Silver Spring, MD 20901

Rutledge, Kevin Dwayne
1975 Boston Road
Roxboro, NC 27573

Ryals, Jerry Russell
Box 715
Boiling Springs, NC 28017

Saikhan, Ali Abdulrahman
PO Box 1290
Belmont, NC 28012

Sakhnini, Nabeel Fuad

Salyers, William Con
Route 3, Box 917
Shelby, NC 28150

Sanford, David
Route 1, Box 76 A
Lawndale, NC 28090

Sapp, Barbara Jean
12125 Renick Lane
Silver Springs, MD 20904

Sapp, Helen Marie
12125 Renick Lane
Silver Spring, MD 20904

Sarazen, Nancy J.
900 Montrose Circle
Shelby, NC 28150

Sarazen, Patricia Ann
900 Montrose Circle
Shelby, NC 28150

Sarratt, Victor Shaw
805 College Drive
Gaffney, SC 29340

Scarborough, James Irving
PO Box 34
Girdletree, MD 21829

Scarlett, Kenneth Byron
862 Oak Street
Daytona Beach, FL 32014

Schlafer, Rachel Elisabeth
5809 Green Valley Road
Knoxville, TN 37914

Schug, George Woodward
5009 Greenbrook Drive
Charlotte, NC 28205

Schulhofer, William Alan
PO Box 314
Waynesville, NC 28786

Schuman, Lowell Malcolm
Route 2, Box 611
Kings Mountain, NC 28086

Schutt, Winnie Kay
PO Box 76
Astatula, FL 32705

Scruggs, Jill Diane
501 Church Street
Forest City, NC 28043

Seagroves, David Van
Route 8, Box 236
Shelby, NC 28150

Seamon, Danny Lee
Route 8, Box 715
Salisbury, NC 28144

Searcy, Cheryl Lynne
116 Cagle Road
E. Flat Rock, NC 28726

Rice, Donald Howell
116 Ford Street
Canton, NC 28716

Rice, Phillip Ronald
Route 8, Box 354 A
Shelby, NC 28150

Richardson, Gary Wayne
Route 1, Box 111
Wendell, NC 27591

Robbs, Shelia Ann
117 Dover Street
Shelby, NC 28150

Roberts, Gloria Denise
Route 11, Box 32
Shelby, NC 28150

Robertson, Glenn Alan
3372 SW 6th Street
Miami, FL 33135

Roynesdal, Susan Astrid
39 Malone Avenue
Staten Island, NY 10306

Royster, Nancy Jean
Route 1
Lawndale, NC 28090

Rudasill, Nickolas Robert
Route 1, Box 439 A
Lawndale, NC 28090

Saikhan, Saleh Abdulrhman
PO Box 1290
Belmont, NC 28012

Sain, Kimberly Patrice
Route 8, Box 4
Morganton, NC 28655

Sain, Ricky Erwin
Route 3, Box 180 A
Vale, NC 28168

Seay, Angela Carole
Route 5, Box 494
Spartanburg, SC 29301

Seed, Emma
Route 2, Box 357
Bessemer City, NC 28016

Sells, Danny Lee
365 N. Main Street
Mooresville, NC 28115

Sells, Deborah Lynn
Route 1, Box 214
High Point, NC 27260

Sena, Steven
502 E. Hope
Farmington, NM 87401

Setzer, Greta Renee
204 Skyland Drive
Bessemer City, NC 28016

Setzer, Linda Ann
307 Melbourne Road
Greensboro, NC 27405

Setzer, Paul Miguel
PO Box 803
Boiling Springs, NC 28017

Setzer, Terry Joe
5232 Pinebrook Drive
Charlotte, NC 28208

Sharpe, Kenneth Richard
Route 3, Box 97
Leicester, NC 28748

Sharts, Brenda Randall
Route 11, Box 402
Shelby, NC 28150

Sheehan, Brian Leon
Route 4, Box 144 E
Rutherfordton, NC 28139

Sheets, Kimberly Ann
Route 1, Box 175
Jefferson, NC 28640

Shelly, Nedra Ann
1310 N. Ulster Street
Allentown, PA 18103

Shelton, Terry Kyle
118 Muse Avenue
Mt. Airy, NC 27030

Sheppard, Philip Richard
Route 6, Box 654
Charlotte, NC 28208

Sherman, Stephen Robert
Hwy 150, College Road Apt. C3
Shelby, NC 28150

Sherrill, Sheila Mae
538 Oakdale Road
Waynesville, NC 28786

Sherrill, Sheila Mae
538 Oakdale Road
Waynesville, NC 28786

Sherrill, Karen Janice
1944 Anderson Drive
Minot, ND 58701

Shiflet, Teresa Ann
81 West Street
Asheville, NC 28801

Shope, Edd Wayne
Box 68
Otto, NC 28763

Shore, Mark Myers
Box 219
Boonville, NC 27011

Shrum, Carol Anne
1807 Marsh Drive
Florence, SC 29501

Shue, Susan Colette
Route 4, Box 657
Kannapolis, NC 28081

Shuford, Alan Gold
301 Clinton Street
Shelby, NC 28150

Shuford, David Eugene
Route 1, Box 958
Spruce Pine, NC 28777

Shuford, Jo Ellen
Route 1
Lawndale, NC 28090

Shumate, Harold David
220 30th Avenue, NW
Hickory, NC 28601

Sigmon, Arthur Marley
705 Georgia Avenue
Forest City, NC 28043

Simmons, Ervin Wayne
PO Box 36
Boiling Springs, NC 28017

Simpson, James Verley
104 Valley Road
York, SC 29745

Simpson, Richard Hampton
2923 Rush Avenue
Charlotte, NC 28208

Simpson, Wayne Carlton
Route 1, Box 810
Indian Trail, NC 28079

Sisti, John Charles
PO Box 58
Boiling Springs, NC 28017

Sistrunk, Irving Bagley
2128 Echo Lane
Wilmington, NC 28401

Skipper, Emmie Revecca
1010 Ousleydale Road
Hartsville, SC 29550

Sloan, Melvin Gordon
630 Quarterstaff Road
Winston-Salem, NC 27104

Smart, Dennis Allen
Route 3, Box 854
Connelly Springs, NC 28612

Smart, Sharon Elizabeth
Route 1, Box 76
Rutherfordton, NC 28139

Smith, Clarence F.
PO Box 602
Spindale, NC 28160

Smith, David Terry
148 Hendrix Drive
Inman, SC 29349

Smith, Debra Jean
105 May Street
Forest City, NC 28043

Smith, Frankie Lee
419 Piedmont Avenue
Shelby, NC 28150

Smith, James Clyde
4734 Koester Drive
Woodbridge, VA 22193

Smith, Jerry Wayne
3700 Ebert Street
Winston-Salem, NC 27107

Smith, John Allen
PO Box 181
Lattimore, NC 28089

Smith, John Robert
PO Box 212
Kings Mountain, NC 28086

Smith, Keith Allen
Countyhouse Road
Mt. Royal, NJ 08061

Smith, Lisa Darlene
1819 Metvin Drive
Gastonia, NC 28052

Smith, Ricky Warren
Route 3, Box 568 A
Forest City, NC 28043

Smith, Roy Wade
PO Box 724
Boiling Springs, NC 28017

Smith, Tammy Leigh
108 Central Drive
Lenoir, NC 28645

Smith, Wiley
208 Belvedere Avenue
Shelby, NC 28150

Smyre, Lina Denise
Route 2, Box 68
Newton, NC 28658

Snider, Vivian McKinney
Route 1, Box 201
Bostic, NC 28018

Snipes, Susan Candice
Route 1
Spruce Pine, NC 28777

Snow, Jennifer Sue
22118 Serenata Circle W
Boca Raton, FL 33434

Snyder, Victoria Lynn
4200 Rosebriar Lane
Winston Salem, NC 27106

Solesbee, Donnie Lee
413 Inman Road
Lyman, SC 29365

Spangler, Carol Elaine
317 Tremont Place
Shelby, NC 28150

Spangler, Lisa Ann
1410 Wesson Road
Shelby, NC 28150

Sparks, Alvin Terence
6318 Fanning Circle
Fayetteville, NC 28304

Sparks, Patsy Wanda
1308 Hammock Avenue
Shelby, NC 28150

Spencer, Dennis Day
Route 2, Box 96 A
Cowpens, SC 29330

Sperling, James Edwin
PO Box 519
Boiling Springs, NC 28017

Spires, Robert Lee
1915 Valleyview Road
W. Columbia, SC 29169

Sposa, Douglas William
409 Grace Avenue
Northvale, NJ 07647

Sprinkle, Rhonda Dare
226 Hazel Mill Road
Asheville, NC 28806

Sprinkle, Ted Monroe
Box 326
Mars Hill, NC

Sprouse, Laura Jean
Route 4, Box 159
Gaffney, SC 29340

St. John, Douglas Edward
Route 2, Box 433
Valdese, NC 28690

St. Thomas, Dwayne Arkel
11 Stone Blvd.
Massapequa, NY 11758

Stafford, Bobby Jay
1602 Thomas Avenue
Newton, NC 28658

Staley, Kenneth Melton
200 Allen Street
Kannapolis, NC 28081

Stallings, John David
108 Huntley Street
Spindale, NC 28160

Stalls, James Kenneth
Route 3, Box 961
Shelby, NC 28150

Stamey, Mary Burton
211 S. Thompson Street
Shelby, NC 28150

Stamey, Sara Kay
Route 8, Forrest Ridge
Shelby, NC 28150

Steele, Pamela Jane
7624 Highland Street
Springfield, VA 22150

Stephens, James Michael
307 Robert E. Lee
Wilmington, NC 28401

Stewart, Karen Patricia
3611 Ellamont Road
Baltimore, MD 21215

Stewart, Lisa Marie
721 W. Main Street
Jamestown, NC 27282

Stewart, Teresa Adaline
404 Biggs Avenue
Thomasville, NC 27360

Stilley, Dennis Gray
1509 N. Pasteur Street
New Bern, NC 28560

Stone, Linda Phillips
205 S. Holland Street
Dallas, NC 28034

Story, Sheila Gale
Route 5, Box 786
Albemarle, NC 28001

Stowe, Dawn Renee
Route 2, Box 490
Concord, NC 28025

Stowe, Sharon Rose
2326 E. Branch Street
Gastonia, NC 28052

Strickland, Lasandra Jo
Route 2, Box 88
Nichols, SC 29581

Strickland, Phillip Allan
2724 Morningdale Drive
W. Columbia, SC 29169

Stroupe, Patricia Diane
Route 1, Box 758
Swannanoa, NC 28778

Studevent, Bruce Kenneth
1404 Nye Street
Seat Pleasant, MD 20027

Stutts, Pressley Cavin
217 W. Park Ave.
Mooresville, NC 28115

Styers, Robin Amber
PO Box 590
Lexington, NC 27292

Summers, Elizabeth Ann
3106 Suffolk Drive
Shelby, NC 28150

Summey, James Allen
Route 3, Kennedy Road
Thomasville, NC 27360

Swayney, Lester Ray
Route 1, Box 160
Whitter, SC 28789

Swinney, George Thomas
1303 Collins Drive
Burlington, NC 27215

Sykes, Charles Merrell
5224 Carriage Circle
Charlotte, NC 28205

Sykes, Elbert Vernon
1235 Ashbrook Drive
Charlotte, NC 28209

Talley, Hattie Jane
918 Church Road
Forest City, NC 28043

Tanyi, George Lewindia
Box 475
Boiling Springs, NC 28017

Tanyi, Benedicta Nguh

Taylor, Frank Lonnie
208 Abraham Street
Columbia, SC 29203

Taylor, Keith Edward
PO Box 340
Mayo, SC 29368

Teague, Douglas Earl
Route 2, Box 445
Taylorsville, NC 28681

Teague, William Paul
351 2nd Street, NE
Hickory, NC 28601

Teal, Lou Anderson
PO Box 235
Pageland, SC 29728

Templeton, Michael
18 W. Parker Road
Greenville, SC 29611

Tesseniar, Carroll Dean
1013 Hardin Drive
Shelby, NC 28150

Tewes, Carol Ruth
19 Sideview Drive
Oyster Bay, NY 11771

Thomas, Bud Rawley
PO Box 1123
Shelby, NC 28150

Thomas, Sylvia Mintz
PO Box 579
Boiling Springs, NC 28017

Thomason, Michael David
703 Ikes Road
Taylors, SC 29687

Thompson, Randy Reena
PO Box 638
W. Jefferson, NC 28694

Thompson, Ricky Samuel
Route 3, Box 247
Gaffney, SC 29340

Thurman, Denis Francis
8815 Arlington Blvd.
Fairfax, VA 22030

Tillman, Eural Walter
PO Box 265
Cherryville, NC 28021

Tinnin, Albert Bradley
912 Brooks Ave
Garner, NC 27529

Tippett, Teresa Dale
Route 8, Box 482
Sanford, NC 27330

Todd, Obbie Dale
436 Lake Drive
Henderson, KY 42420

Tolbert, Amy Louise
Route 1
Mt. Ulla, NC 28125

Tolbert, Michael William

Tomblin, Frank Keith
308 Poplar Street
Spindale, NC 28160

Tomlin, Charles Joseph
Route 5, Box 302A
Statesville, NC 28677

Toney, Bettina Carolyn
Route 3, Box 191
Forest City, NC 28043

Townsend, Malinda Ann
Route 3, Box 508
Connelly Springs, NC 28612

Trexler, Robert Harton
PO Box 304
Boiling Springs, NC 28017

Trivett, Deborah Davis
Route 10
Shelby, NC 28150

Trogdon, Randall William
Route 1, Box 384
Asheboro, NC 27203

Trotter, James Edward
1952 Dover Street
Asheboro, NC 27203

Troutman, Karen Jeanene
48 Burrage Road, NE
Concord, NC 28025

Truett, Danny Lee
Route 6, Cherry Lane
Greer, SC 29651

Trusty, John Ray
Route 11, Box 479
Greenville, SC 29611

Tucker, Calvin Richard
Route 4, Box 537 D
Kannapolis, NC 28081

Tucker, Cheryl Foster
205 Ramblewood Drive
Shelby, NC 28150

Turner, Leonard Franklin
101 Lenmore Ct., SE
Concord, NC 28025

Turner, Wanda Darlene
Route 1
Taylors, SC 29687

Twitty, Alfred Gene
Box 922
Boiling Springs, NC 28017

Tyndall, Edward Earl
PO Box
Boiling Springs, NC 28017

Underhill, David Bruce
Route 3, Box 138
Wendell, NC 27591

Underhill, Martha Faye
Route 3, Box 138
Wendell, NC 27591

Underwood, Jacob Nazareth
223 New Jersey Avenue
Brooklyn, NY 11207

Van Fleet, Elizabeth Anne
704 Hanover Drive
Shelby, NC 28150

Vance, Cathy Elaine
Route 4, Box 182
Bakersville, NC 28705

Vance, Kimberly Lynn
Route 3
Newland, NC 28657

Vanderburg, Timothy Warren
Route 4, Box 375
Concord, NC 28025

Vandyke, James Darrell
Route 4, Box 328
Kings Mountain, NC 28086

Varalli, Cathryn C.
Route 4
Lincolnton, NC 28092

Vaught, Steven Wayne
16 Shetland Lane
Willingboro, NJ 08046

Vinson, Kay Frances
Route 5, Box 321 A
Shelby, NC 28150

Voyles, Dennis David
PO Box 1364
Shelby, NC 28150

Walden, Aubrey Gene
1610 Clarendon Place
Rock Hill, SC 29730

Walker, Arthur Joe
115 Cedar Street Ext.
Rutherfordton, NC 28139

Walker, Cheryl Renee
Route 4, Box 50
Shelby, NC 28150

Walker, David Joe
1100 Lake Valley Road
Macon, GA 31204

Walker, Johnny Ray
346 Bell Street
Mooresville, NC 28115

Walker, Lloyd Edward
332 Mary Ann Street
Easley, SC 29640

Walker, Marc Delane
Route 1, Box 614
Hudson, NC 28638

Walker, Martha Tarleton
Box 394
Boiling Springs, NC 28017

Walker, Monte Kane
Route 1, Box 614
Hudson, NC 28638

Wallace, Darla Lynne
3011 Old Providence Road
Gastonia, NC 28052

Wallace, Marilyn Kaye
3501 Colonial Lane
Rocky Mount, NC

Walls, Cynthia Diane
1426 Hickory Grove Road
Mt. Holly, NC 28120

Walter, Connie Sue
Route 1
Todd, NC 28684

Ward, Robert Daniel
Route 1, Box 341 B
Forest City, NC 28043

Ware, Nita Susan
Route 8, Box 366
Shelby, NC 28150

Warren, Teresa Renee
5417 Winona Street
Winston-Salem, NC 27106

Washburn, Barry Phillip
Route 4, 207 Weatherstone Dr.
Forest City, NC 28043

Washburn, Cheryl Ann
PO Box 796
Boiling Springs, NC 28017

Washburn, David Brent
Route 2, Box 265
Ellenboro, NC 28040

Washburn, Harry Eugene
PO Box 713
Boiling Springs, NC 28017

Washburn, Rhonda Grey
PO Box 814
Boiling Springs, NC 28017

Washburn, Rickey Gordon
PO Box 814
Boiling Springs, NC 28017

Waters, Larry Chester
Route 4
Chesnee, SC 29323

Waters, Randy Dean
Route 3, Box 407
Newton, NC 28658

Waters, Tony Randall
102 Meadow Lane SE
Hickory, NC 28601

Watkins, Helen Elaine
PO Box 187
Cape May Ct Hs., NJ 08210

Watkins, Manning Steve
514 W. Robinson Street
Gaffney, SC 29340

Watkins, Marshall C.
2506 Augusta Street
Greenville, SC 29605

Watkins, Micheal Allen
Route 1, Box 147 A
Midland, NC 28107

Watkins, Phillip Ray
607 Valley View Circle
Waynesville, NC 28786

Watson, Alphonso
Route 1, Box 87 A
Batesburg, SC 29006

Watson, Janice Carol
1403 24th Ave - South
N. Myrtle Beach, SC 29582

Watts, Rondle Eugene
462 Fir Street, C-44-3
Hudson, NC 28638

Watts, Shelly Jean
Route 1, Box 165
Natural Bridge St., VA 24579

Watts, Thomas McRee
802 Queens Road
Cherryville, NC 28021

Wease, Donna Jean
Route 8, Box 387
Shelby, NC 28150

Weeks, Christopher D.
PO Box 299
East Spencer, NC 28039

Welch, Ramona Kate
9607 Sudley Manor Drive
Manassas, VA 22110

Wellmon, Tamara Ann
407 W. Circle Drive
Shelby, NC 28150

West, Donna Lynette
Route 3
Shelby, NC 28150

West, Kathy Darlene
Route 7, Box 643
Charlotte, NC 28213

Wetherbee, Gary Eugene
PO Box 652
Boiling Springs, NC 28017

Whisnant, George Perry
Route 8, Box 827
Salisbury, NC 28144

Whisnant, James Terry
420 Stroud Road
Shelby, NC 28150

Whisnant, Kevin Douglas
Route 5, Box 253
Morganton, NC 28655

Whisnant, Micheal Allen
Route 10, Box 235
Morganton, NC 28655

Whisnant, Ronnie Charles
505 Webber Street
Shelby, NC 28150

Whitaker, James Lewis
241 North Post Road
Shelby, NC 28150

White, Donna Gay
1460 Bridgton Road
Winston-Salem, NC 27107

White, Edward Allen
PO Box 88
Nashville, NC 27856

White, John Anderson
Route 1
Lawndale, NC 28090

White, Mary Beth
38 Mountain Terrace
Asheville, NC 28806

White, Murray Meader
3803 Beverly Hills Drive
High Point, NC 27260

White, Wayne Austin
Route 3, Box 471
Rutherfordton, NC 28139

Whitener, Gregory Steven
Route 8, Box 540
Hickory, NC 28601

Whitener, Ruth Ann Sloop
Box 76
Grover, NC 28073

Whiteside, Joseph Samuel
4412 Carmel Road
Charlotte, NC 28211

Whilley, Susan Carol
2922 Electric Drive
Winston-Salem, NC 27107

Whitmire, Arthur William
319 Agnes
O'Fallon, IL 62269

Wickham, Raymond Lee
521 Reedy Creek Road
Cary, NC 27511

Wilfong, Rebecca Ann
PO Box 874
Boiling Springs, NC 28017

Wilkins, Timothy Jerome
2820 Polo Road
Winston-Salem, NC 27106

Willett, Julie Ann
117 Rutledge Drive
Wilmington, NC 28401

Williams, Barney Harold
PO Box 335
E. Spencer, NC 28039

Williams, Connie Shirlean
39 Wake Robin Way
Asheville, NC 28805

Williams, Cynthia Gardner
Box 513
Saluda, SC 29138

Williams, Deborah D.
PO Box 578
Boiling Springs, NC 28017

Williams, Freddie Lee
PO Box 33
Boiling Springs, NC 28017

Williams, Leslie Kim
PO Box 128
Mooresboro, NC 28114

Williams, Norman Dacre
Route 1
Woodruff, SC 29388

Williams, Ollie Faye
712 W. Henry Ave
Gastonia, NC 28052

Williams, Rebecca Clarke
1418 Briarcliff Rd.
Shelby, NC 28150

Williams, Ronald Lee
Route 6
Spartanburg, SC 29303

Williams, Sarah Rachel
25 9th Avenue, NE
Hickory, NC 28601

Williamson, John Chester
3415 Wilshire Apt. 102
Wilmington, NC 28401

Williard, Donna Brock
PO Box 495
Boiling Springs, NC 28017

Williard, Robert Duncan
PO Box 495
Boiling Springs, NC 28017

Willis, Teresa Anthony
Route 1, Box 6
Cherryville, NC 28021

Wilmer, Isabelle
Route 10, Box 147
Shelby, NC 28150

Wilson, Linda Brooks
Route 3, Box 526
Ellenboro, NC 28040

Wilson, Rebecca Sue
Soute 1, Box 214
Stoneville, NC 27048

Wilson, Robin Leah
Route 1, Box 214
Stoneville, NC 27048

Wilson, Sandra Kay
PO Box 489
Weldon, NC 27890

Wilson, Steven Woodrow
719 Virginia Street
Roanoke Rapids, NC 27870

Winters, Charles Anthony
PO Box 4001
Hickory, NC 28601

Wise, Glenda Sain
Route 4, Box 212
Vale, NC 28168

Wise, William David
Route 2, Box 903
Bessemer City, NC 28016

Wiseman, Noel Zebedee
1100 Kenly Street
Salisbury, NC 28144

Withrow, David Charles
Route 1, Box 102
Ellenboro, NC 28040

Wix, Terry Wayne
3915 Besser Drive
Charlotte, NC 28214

Wolfe, Barry Wray
2917 Poplar Circle
Shelby, NC 28150

Wood, Claude Michael
287 Harrell Drive
Spartanburg, SC 29302

Wood, James Roger
7102 Leona Street
Forestville, MD 20028

Wood, Joe Wayne
Route 6, Box 312
Morganton, NC 28655

Woodie, Gary Vance
PO Box 434
W. Jefferson, NC 28694

Woody, Robert Queve
General Delivery
Polkville, NC

Woolbright, Michael Eugene
PO Box 746
Boiling Springs, NC 28017

Wooten, Suzzie Mae
Route 1, Box 422
Andrews, NC 28901

Worley, Celestine Kaye
PO Box 143
Southport, NC 28461

Worsham, Linda Amelia
46 Powell Cove
Jackson, TN 38301

Wortman, Curtis Neal
Route 8
Shelby, NC 28150

Wortman, Van Le
Route 2, Box 196-3
Shelby, NC 28150

Wray, Tammy Kathleen
Route 2, Box 269
Shelby, NC 28150

Wright, David Wesley
PO Box 22
Bostic, NC 28018

Wright, Edgar Levon
309 McClure Circle
Charlotte, NC 28216

Wright, Phillip Rogers
148 McDowell Drive
Chester, SC 29706

Wykle, Deborah Jean
Route 2, Box 163
Asheville, NC 28805

Wylie, Jeffrey Thomas
1906 Kings Road
Shelby, NC 28150

Wynn, Cynthia Dianne
2 Hamlin Avenue
Brevard, NC 28712

Yarboro, Lewis Craig
2129 Burnett Blvd.
Wilmington, NC 28401

Yarbrough, Robin Alan
3 Kent Road
Salisbury, NC 28144

Yates, Pamela Sue
1919 Daniel Lane
Charlotte, NC 28214

Yelton, Debra Lynn
312 Oxford Street
Spindale, NC 28160

Yingling, Teresa Lynn
18530 SW 9lat Avenue
Miami, FL 33157

Young, Deborah Kay
Route 1, Box 106
Bessemer City, NC 28016

Young, Gregory Lewis
501 Ledbetter Road
Spindale, NC 28160

Young, Jack Dewitte
PO Box 85
Boiling Springs, NC 28017

Yount, James Edwin
PO Box 205
Hickory, NC 28601

Yvars, John Edward
2 East High Street
Valhalla, NY 10595

Zeigler, Thomas Franklin
2608 Starnes Road
Charlotte, NC 28214

Ziegler, Phyllis Ann
Route 1, Box 165
Gray Court, SC 29645

Ziehlke, Kurt Roylance
911 S. 8th Street
Medford, Wl 54451

# *Edith Virginia King*

To those who did or did not know her, Jenny King was, in her own way, really "special." She proclaimed her unity without embarrassment with the peculiar people of God, for Jenny placed her life's activities on the framework of ministry. To Jenny, ministry meant a smile at the cafeteria door; a campaign to raise funds for Summer Missions; asking, "How are you?" listening and giving honest answers; loaning the keys to her car; giving her testimony on FOCUS trips; taking time out to pray; planning a county crusade. Jenny surrounded these and many other things with an attitude of praise, which is a ministry of love to the Lord.

Jenny made melody from her heart with her voice and flute. She was a friend, a sweetheart, a serious student headed for a Summa Cum Laude graduation from GWC at the age of 19. Yet, we can rejoice for her in view of a very precious passage of scripture: "For me to live is Christ, and to die is gain." (Philippians 1:21).

—Robin Mikalunas

*The Trustees of Gardner-Webb College*

# *AMEN!*

Blame me. I'm the one who stayed up late and still missed deadlines; I'm the one who shuffled pictures and drew for selection; I'm the one who played scrabble for copy; and I'm the one who is responsible for this mess.

Now you could become irate with anger and foam at the mouth, but first settle back and think of the year. Hasn't it been fun? It should have been because you didn't have 1500 students on your back, ready to attack at the sound of the trumpet if the annuals were late.

But seriously, it has been a terrific year — just loaded with memories. This, the 1978 Web, is a pile of collected relics & happenings of those memories, extracted from the daily life of a small Baptist College. We experienced ourselves as beings in the midst of many trials and, hopefully, as active participants of not only our own life's destiny, but that also of our fellowman's.

We know through the experiences of this year that we have to make a choice: to slide into the abyss of the stationary, stagnant system of things, or to create and continue to be creative. My prayer for each of you is to reflect on the past, dream of tomorrow, but live for today.

Rick Beaty, editor

Special thanks to: Rita Ingram, Key's Printing representative for professional help and friendship. Gilbert File, for his leadership. Ray Martel, Mike Gurley, Jim Blue for their photography. Maryann Moffitt, for her special help. Worth Carson, Diane Martin, Lynne Marek, and Kevin Moen for their contributions. Teresa Yingling, for her listening ear, and especially my roommate, Jeff Wylie for his constant encouragements.

Thanks!

keys printing